

## PATIENT

Toby Deutsch-Pickett

## SPECIES

Feline

## BREED

Domestic Shorthair

## SEX

Neutered male

## AGE

10 years

## WEIGHT

12 lbs

## INTERPRETED BY

Remo Lobetti, BVSc,  
MMedVet (Med),  
PhD, Dipl. ECVIM

## IMAGING PERFORMED BY

Vincent Ravancho, CVT

## HOSPITAL NAME

Animal General on  
Hudson

## REFERRING VET

Dr. Lang

## INVOICE

73460

## DATE

3/16/26

## PRESENTING CLINICAL SIGNS

- Presented to ER on 2/26/26 for deobstipation
- Hx of constipation
- Icterus detected on pre-sedation bloodwork
- O reports no signs of Liver disease
- Current medications – Lactulose
- ALT 240, ALP 442, BUN 15, Bilirubin 2.9, GGT 5

## ULTRASONOGRAPHIC EXAMINATION OF THE ABDOMEN

### *Urinary System*

The urinary bladder is full with a normal thickness and smooth appearance of the wall. Normal anechoic urine with no sediment or uroliths evident.

Normal appearance of the trigone area, proximal urethra, and iliac blood vessels.

Normal appearance and size of the iliac lymph nodes. Ureters not visualized, which can be considered a normal finding.

Normal renal size (left measured 4.1 cm, right measured 4.0 cm), architecture, echogenic appearance, cortico-medullary differentiation, which maintains a 1:3 cortex to medulla ratio, pelvis, and capsule. No infarcts, mineralization or renoliths evident. Normal color flow pattern is evident in both kidneys.

### *Adrenal Glands*

Normal shape, echogenic appearance, size, position, and appearance of the visible peri-adrenal vasculature. Left adrenal gland measured 0.35 cm in width. The right adrenal gland measured 0.57 cm in width.

### *Spleen*

Normal size and echogenic appearance. Smooth homogenous parenchyma and regular curvilinear capsule. Normal volume of the splenic vasculature without any overt congestion or thrombosis evident. No inflammatory, neoplastic, infarction, or infiltrative changes evident. The spleen measured 0.6 cm in width.

### *Liver*

Normal size, echogenic appearance, portal markings, and regular curvilinear capsule. No nodules or masses evident. Normal appearance of the hepatic and portal vasculature.



## PATIENT

Toby Deutsch-Pickett

## SPECIES

Feline

## BREED

Domestic Shorthair

## SEX

Neutered male

## AGE

10 years

## WEIGHT

12 lbs

## INTERPRETED BY

Remo Lobetti, BVSc,  
MMedVet (Med),  
PhD, Dipl. ECVIM

## IMAGING PERFORMED BY

Vincent Ravancho, CVT

## HOSPITAL NAME

Animal General on  
Hudson

## REFERRING VET

Dr. Lang

## INVOICE

73460

## DATE

3/16/26

## ***Gallbladder***

The gallbladder is small containing normal anechoic bile. Normal thickness and echogenic appearance of the wall. Normal size and appearance of the cystic and common bile duct.

## ***Gastrointestinal***

Normal appearance of the stomach, duodenum, small intestine, ileo-cecal junction, and colon with no loss of layering, 1:3 muscularis to mucosa ratio, normal wall thickness and peristaltic activity, and no distension of the lumen. Fecal material is present within the colon.

## ***Pancreas***

The visible sections of the pancreas are of normal size and echogenic appearance with a regular capsule. Normal echogenic appearance of the mesentery and fat surrounding the pancreas.

## ***Free Abdomen***

Normal mesenteric lymph nodes.

No ascites evident.

Irregular, hypoechogenic cystic mass is noted in the mid cranial abdomen not associated with any obvious organ system measuring 2.0 x 2.5 cm in size.

## **ULTRASONOGRAPHIC FINDINGS**

- Abdominal mass.

## **INTERPRETATION OF THE FINDINGS & FURTHER RECOMMENDATIONS**

Etiologies for the abdominal mass would be neoplasia, granuloma and possibly hematoma formation. Possible organs of origin would be lymph node, pancreas and mesentery.

Further assessment would be three view thoracic radiographs and FNA cytology of the mass. Although the liver appears to be ultrasonographically normal with the elevated liver enzyme activity, FNA cytology of the liver should be considered.

Specific therapy would be dependent on an etiological diagnosis.



**PATIENT**

Toby Deutsch-Pickett

**SPECIES**

Feline

**BREED**

Domestic Shorthair

**SEX**

Neutered male

**AGE**

10 years

**WEIGHT**

12 lbs

**INTERPRETED BY**

Remo Lobetti, BVSc,  
MMedVet (Med),  
PhD, Dipl. ECVIM

**IMAGING PERFORMED BY**

Vincent Ravancho, CVT

**HOSPITAL NAME**

Animal General on  
Hudson

**REFERRING VET**

Dr. Lang

**INVOICE**

73460

**DATE**

3/16/26

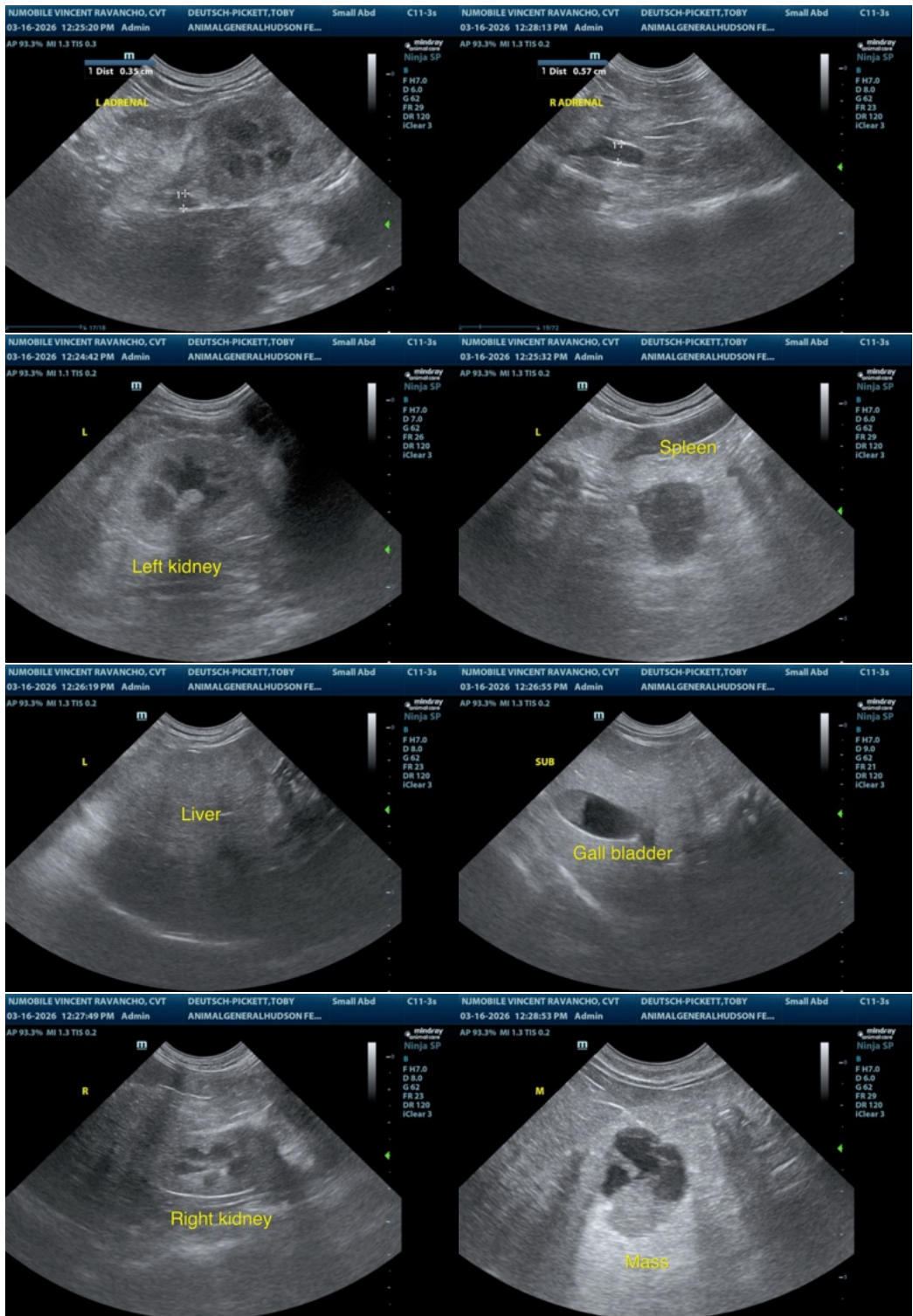



## PATIENT

Toby Deutsch-Pickett

## SPECIES

Feline

## BREED

Domestic Shorthair

## SEX

Neutered male

## AGE

10 years

## WEIGHT

12 lbs

## INTERPRETED BY

Remo Lobetti, BVSc,  
MMedVet (Med),  
PhD, Dipl. ECVIM

## IMAGING PERFORMED BY

Vincent Ravancho, CVT

## HOSPITAL NAME

Animal General on  
Hudson

## REFERRING VET

Dr. Lang

## INVOICE

73460

## DATE

3/16/26

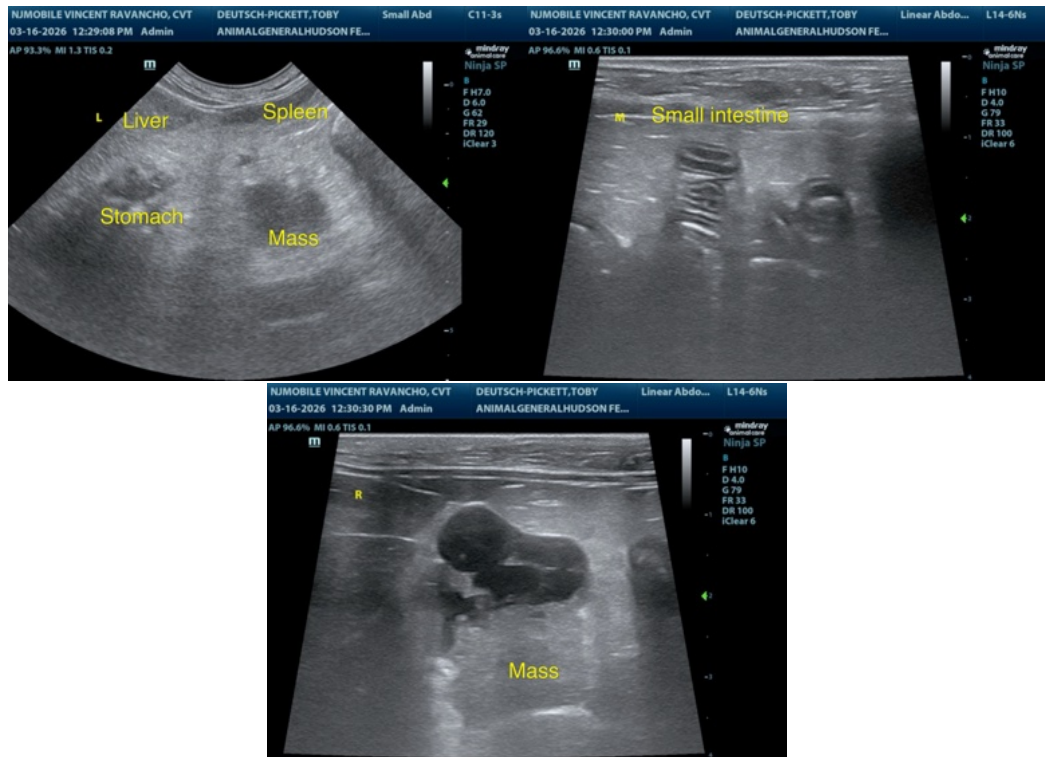

The information and recommendations provided are based on the images presented by the referring veterinarian/sonographer. No evaluation can be communicated regarding pathology that was not visible in the image/video clips provided.

Thank you for this referral. If the clinical or image interpretation does not parallel your findings or if I can be of any further assistance please contact me.

Remo Lobetti, BVSc, MMedVet (Med), PhD, Dipl. ECVIM (Internal Medicine)

[info@sonopath.com](mailto:info@sonopath.com)