



PATIENT

Einstein Rossi

SPECIES

Canine

BREED

Labrador

SEX

Neutered male

AGE

13 years

WEIGHT

72 lbs

INTERPRETED BY

Remo Lobetti, BVSc,
MMedVet (Med),
PhD, Dipl. ECVIM

IMAGING PERFORMED BY

Vincent Ravancho, CVT

HOSPITAL NAME

Animal General
Hudson

REFERRING VET

Dr. Zelinski

INVOICE

73459

DATE

3/16/26

PRESENTING CLINICAL SIGNS

- Possible nodules in lungs - looking for primary neoplasia
- 2wks intermittent hack/cough
- Chronic pelvic limb weakness
- Current medications - Gabapentin, Carprofen

ULTRASONOGRAPHIC EXAMINATION OF THE ABDOMEN

Urinary System

The urinary bladder is small with a normal thickness and smooth appearance of the wall. Normal anechoic urine with no sediment or uroliths evident.

Normal appearance of the trigone area, proximal urethra, and iliac blood vessels.

Normal appearance and size of the iliac lymph nodes. Ureters not visualized, which can be considered a normal finding.

Normal renal size (left measured 7.3 cm, right measured 6.4 cm), architecture, echogenic appearance, cortico-medullary differentiation, which maintains a 1:3 cortex to medulla ratio, pelvis, and capsule. Incidental cortical cysts are present on the caudal pole of the left kidney measuring 1.2 x 1.8 cm in size. No infarcts, mineralization or renoliths evident. Normal color flow pattern is evident in both kidneys.

The prostate is small and hypoechogenic.

Adrenal Glands

Normal shape, echogenic appearance, size, position, and appearance of the visible peri-adrenal vasculature. Left adrenal gland measured 2.39 cm in length x 0.81 cm and 0.62 cm in width. The right adrenal gland measured 1.91 cm in length x 0.65 cm in width.

Spleen

A large, irregular, mottled echogenic, poorly vascularized mass measuring 8.0 x 9.0 cm in size originating off the head of the spleen. The rest of the spleen is of normal size (2.8 cm in width) maintaining a normal echogenic appearance, smooth homogenous parenchyma and a regular curvilinear capsule. Normal volume of the splenic vasculature without any overt congestion or thrombosis evident.

Liver

Normal size, echogenic appearance, portal markings, and regular curvilinear capsule. No nodules or masses evident. Normal appearance of the hepatic and portal vasculature.



PATIENT

Einstein Rossi

SPECIES

Canine

BREED

Labrador

SEX

Neutered male

AGE

13 years

WEIGHT

72 lbs

INTERPRETED BY

Remo Lobetti, BVSc,
MMedVet (Med),
PhD, Dipl. ECVIM

IMAGING PERFORMED BY

Vincent Ravancho, CVT

HOSPITAL NAME

Animal General
Hudson

REFERRING VET

Dr. Zelinski

INVOICE

73459

DATE

3/16/26

Gallbladder

The gallbladder is full containing normal anechoic bile. Normal thickness and echogenic appearance of the wall. Normal size and appearance of the cystic and common bile duct.

Gastrointestinal

Normal appearance of the stomach, duodenum, small intestine, ileo-cecal junction, and colon with no loss of layering, 1:3 muscularis to mucosa ratio, normal wall thickness and peristaltic activity, and no distension of the lumen.

Pancreas

The pancreas is not clearly visualized, but the visualized sections are of normal size and echogenic appearance with a regular capsule. Normal echogenic appearance of the mesentery and fat surrounding the pancreas.

Free Abdomen

Normal mesenteric lymph nodes.

No ascites evident.

ULTRASONOGRAPHIC FINDINGS

- Splenic mass.

INTERPRETATION OF THE FINDINGS & FURTHER RECOMMENDATIONS

The most likely etiology for the splenic mass would be neoplasia with hematoma an unlikely differential diagnosis.

With the presence of pulmonary nodules, the most likely diagnosis would be metastatic hemangiosarcoma.

Further assessment would be echocardiography to evaluate the right atrium and right auricle.

At this point palliative therapy is most likely indicated.



PATIENT

Einstein Rossi

SPECIES

Canine

BREED

Labrador

SEX

Neutered male

AGE

13 years

WEIGHT

72 lbs

INTERPRETED BY

Remo Lobetti, BVSc,
MMedVet (Med),
PhD, Dipl. ECVIM

**IMAGING
PERFORMED BY**

Vincent Ravancho, CVT

HOSPITAL NAME

Animal General
Hudson

REFERRING VET

Dr. Zelinski

INVOICE

73459

DATE

3/16/26

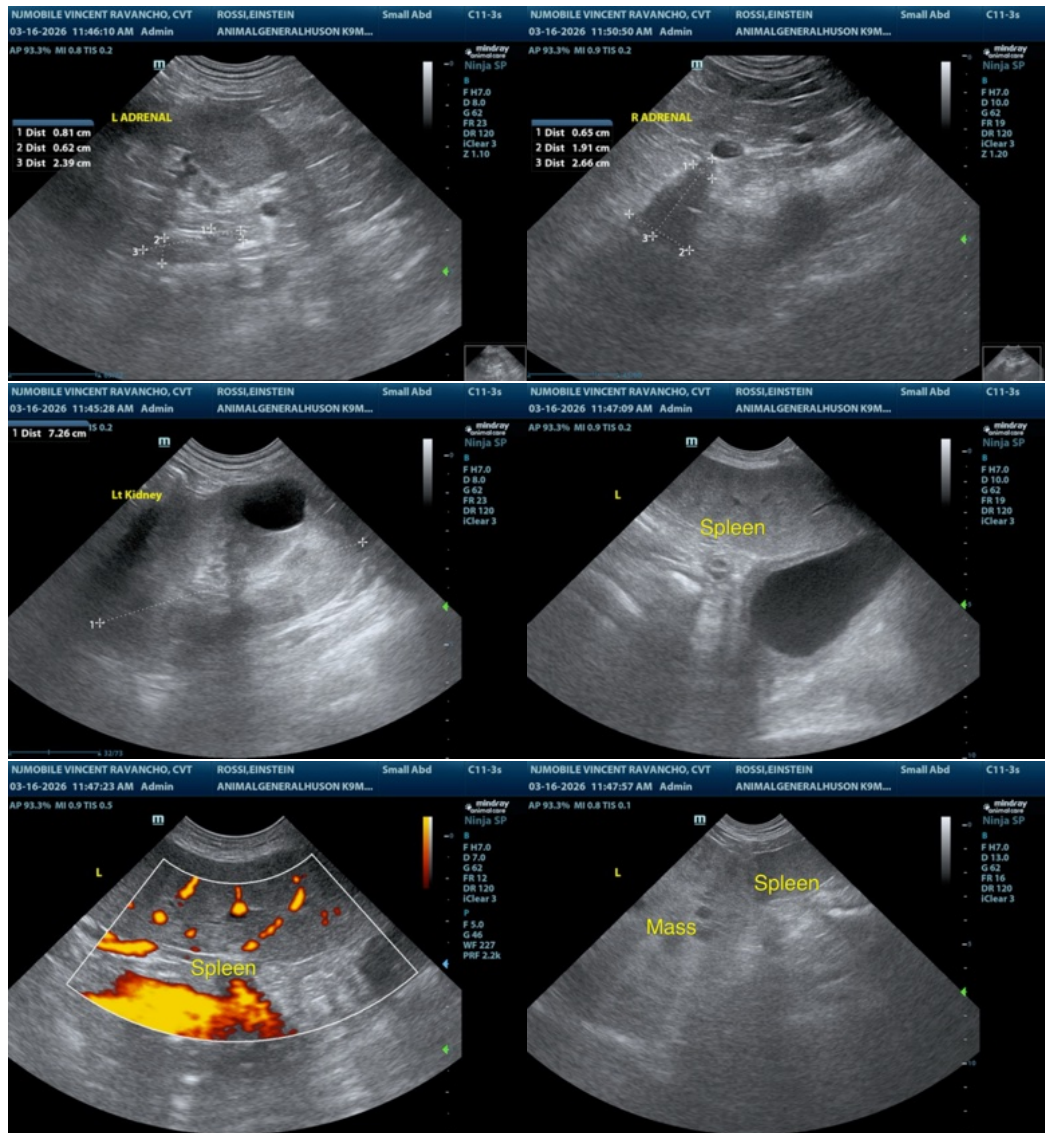



PATIENT

Einstein Rossi

SPECIES

Canine

BREED

Labrador

SEX

Neutered male

AGE

13 years

WEIGHT

72 lbs

INTERPRETED BY

Remo Lobetti, BVSc,
MMedVet (Med),
PhD, Dipl. ECVIM

IMAGING PERFORMED BY

Vincent Ravancho, CVT

HOSPITAL NAME

Animal General
Hudson

REFERRING VET

Dr. Zelinski

INVOICE

73459

DATE

3/16/26

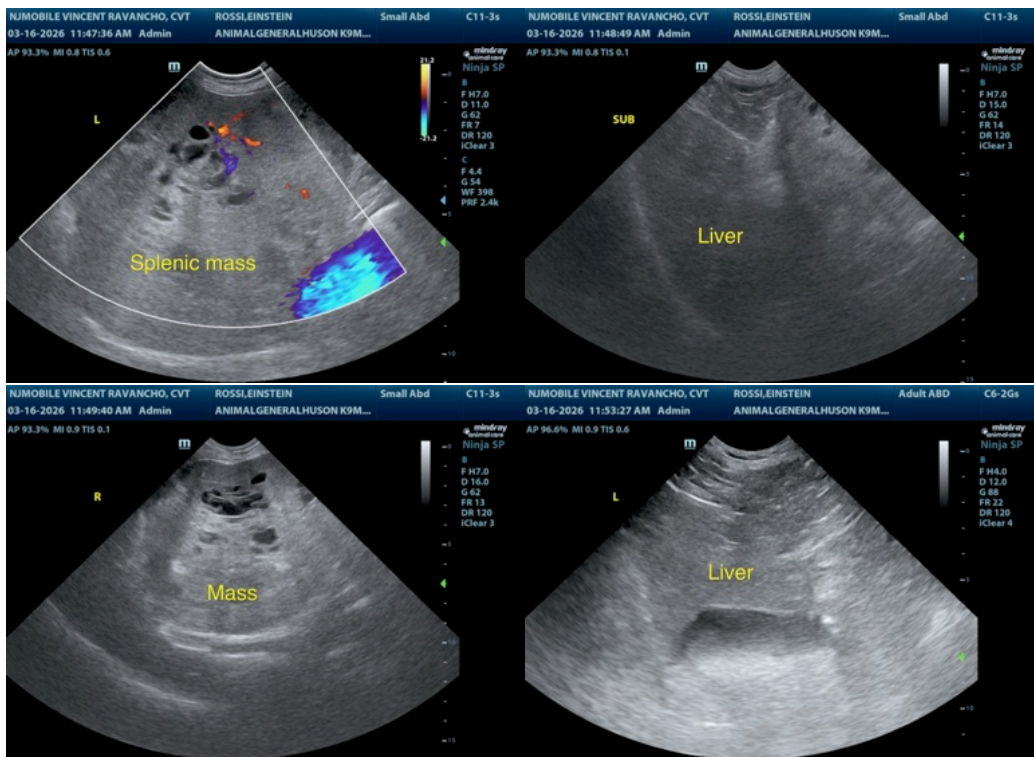

The information and recommendations provided are based on the images presented by the referring veterinarian/sonographer. No evaluation can be communicated regarding pathology that was not visible in the image/video clips provided.

Thank you for this referral. If the clinical or image interpretation does not parallel your findings or if I can be of any further assistance please contact me.

Remo Lobetti, BVSc, MMedVet (Med), PhD, Dipl. ECVIM (Internal Medicine)
info@sonopath.com