



PATIENT

Louie Kim

SPECIES

Canine

BREED

Maltese

SEX

Neutered male

AGE

11 years

WEIGHT

-

INTERPRETED BY

Remo Lobetti, BVSc,
MMedVet (Med),
PhD, Dipl. ECVIM

IMAGING PERFORMED BY

Kerri Becker

HOSPITAL NAME

St George VH

REFERRING VET

Dr. Ng

INVOICE

71281

DATE

2/5/26

PRESENTING CLINICAL SIGNS

- Grade 2/6 systolic murmur, severe atopy
- atopic and gaba
- Oct 2025 WBC-25.1 neut-20582 rbc-4.4 hgb-10.1 hct-32 UA ca oxalate 4-10 usg-1.031

ULTRASONOGRAPHIC EXAMINATION OF THE ABDOMEN

Urinary System

The urinary bladder is full with a normal thickness and smooth appearance of the wall. A small amount of floating, hyperechogenic sediment.

Normal appearance of the trigone area, proximal urethra, and iliac blood vessels.

Normal appearance and size of the iliac lymph nodes. Ureters not visualized, which can be considered a normal finding.

Normal renal size (left measured 3.6 cm, right measured 3.3 cm), architecture, echogenic appearance, cortico-medullary differentiation, which maintains a 1:3 cortex to medulla ratio, pelvis, and capsule. No infarcts, mineralization or renoliths evident. Normal color flow pattern is evident in both kidneys.

The prostate is small and hypoechogenic.

Adrenal Glands

Normal shape, echogenic appearance, size, position, and appearance of the visible peri-adrenal vasculature. Left adrenal gland measured 1.7 cm in length x 0.63 cm and 0.39 cm in width. The right adrenal gland measured 1.22 cm in length x 0.5 cm in width.

Spleen

Normal size and echogenic appearance. Smooth homogenous parenchyma and regular curvilinear capsule. Normal volume of the splenic vasculature without any overt congestion or thrombosis evident. No inflammatory, neoplastic, infarction, or infiltrative changes evident. The spleen measured 0.7 cm in width.

Liver

Normal size, echogenic appearance, portal markings, and regular curvilinear capsule. No nodules or masses evident. Normal appearance of the hepatic and portal vasculature.



PATIENT

Gallbladder

Louie Kim

The gallbladder is full containing normal anechoic bile. Normal thickness and echogenic appearance of the wall. Normal size and appearance of the cystic and common bile duct.

SPECIES

Canine

Gastrointestinal

BREED

Maltese

Normal appearance of the stomach, duodenum, small intestine, ileo-cecal junction, and colon with no loss of layering, 1:3 muscularis to mucosa ratio, normal wall thickness and peristaltic activity, and no distension of the lumen.

SEX

Neutered male

Pancreas

AGE

11 years

The visible sections of the pancreas are of normal size and echogenic appearance with a regular capsule. Normal echogenic appearance of the mesentery and fat surrounding the pancreas.

WEIGHT

-

Free Abdomen

Normal mesenteric lymph nodes.

INTERPRETED BY

No ascites evident.

Remo Lobetti, BVSc,
MMedVet (Med),
PhD, Dipl. ECVIM

ULTRASONOGRAPHIC FINDINGS

- Urinary bladder sediment.

IMAGING PERFORMED BY

Kerri Becker

INTERPRETATION OF THE FINDINGS & FURTHER RECOMMENDATIONS

HOSPITAL NAME

St George VH

The most likely etiology for the urinary bladder sediment would be crystalluria as per the patient's urinalysis findings.

Management of the crystalluria would be feeding a urinary specific diet.

REFERRING VET

Dr. Ng

INVOICE

71281

DATE

2/5/26

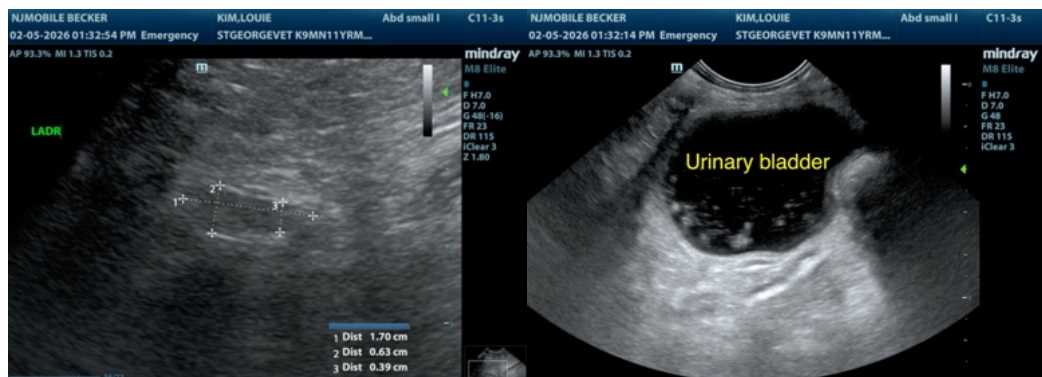



PATIENT

Louie Kim

SPECIES

Canine

BREED

Maltese

SEX

Neutered male

AGE

11 years

WEIGHT

-

INTERPRETED BY

Remo Lobetti, BVSc,
 MMedVet (Med),
 PhD, Dipl. ECVIM

IMAGING PERFORMED BY

Kerri Becker

HOSPITAL NAME

St George VH

REFERRING VET

Dr. Ng

INVOICE

71281

DATE

2/5/26

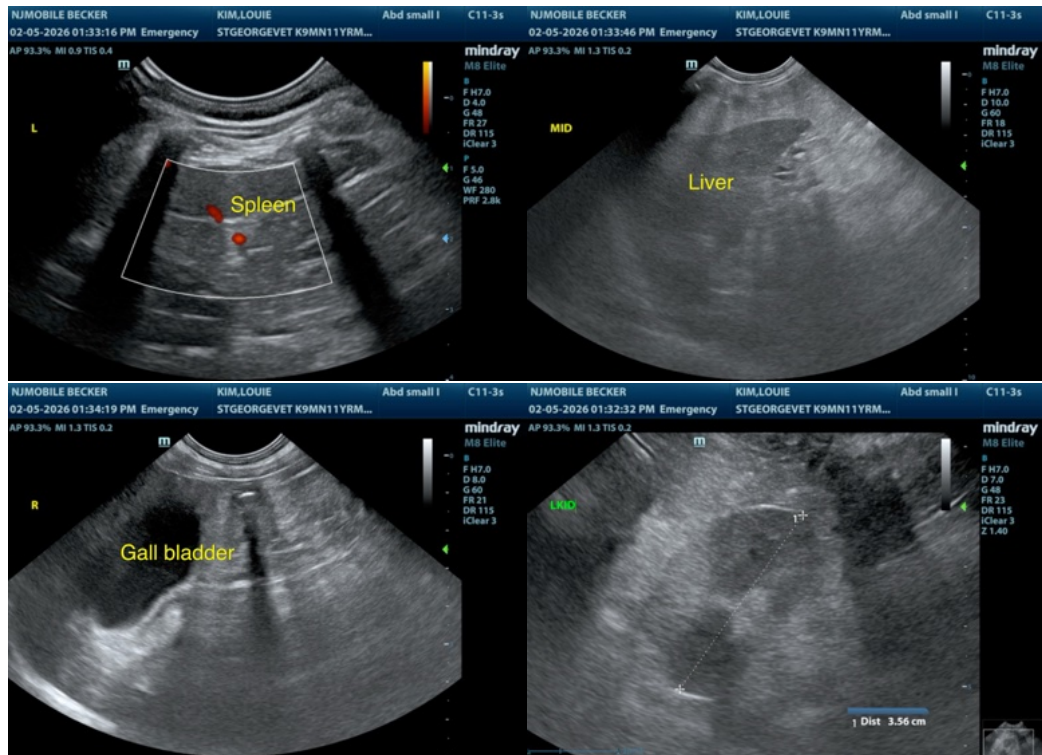

The information and recommendations provided are based on the images presented by the referring veterinarian/sonographer. No evaluation can be communicated regarding pathology that was not visible in the image/video clips provided.

Thank you for this referral. If the clinical or image interpretation does not parallel your findings or if I can be of any further assistance please contact me.

Remo Lobetti, BVSc, MMedVet (Med), PhD, Dipl. ECVIM (Internal Medicine)

info@sonopath.com