



## PATIENT

Roosevelt Megaro

## SPECIES

Canine

## BREED

Labrador Retriever Mix

## SEX

Neutered male

## AGE

13 years

## WEIGHT

81 lbs

## INTERPRETED BY

Remo Lobetti, BVSc,  
MMedVet (Med),  
PhD, Dipl. ECVIM

## IMAGING PERFORMED BY

Shari Reffi, CVT

## HOSPITAL NAME

Harmony AH

## REFERRING VET

Dr. Gruber Keefe

## INVOICE

71993

## DATE

2/27/26

## PRESENTING CLINICAL SIGNS

- BCS 6/9, PU/PD/PP, mild ddz
- r/o DI
- current meds: Levothyroxine 0.9 mg q24h (Torb sedation)
- ALT-166; ALP-293; Na-159; Previous LDDST was normal.

## ULTRASONOGRAPHIC EXAMINATION OF THE ABDOMEN

### Urinary System

The urinary bladder is small with a normal thickness and smooth appearance of the wall. Normal anechoic urine with no sediment or uroliths evident.

Normal appearance of the trigone area, proximal urethra, and iliac blood vessels.

Normal appearance and size of the iliac lymph nodes. Ureters not visualized, which can be considered a normal finding.

Normal renal size (left measured 7.3 cm, right measured 6.5 cm), architecture, echogenic appearance, cortico-medullary differentiation, which maintains a 1:3 cortex to medulla ratio, pelvis, and capsule. No infarcts, mineralization or renoliths evident. Normal color flow pattern was evident in both kidneys.

The prostate is small and hypoechogenic measuring 1.3 cm in width.

### Adrenal Glands

Normal shape, echogenic appearance, size, position, and appearance of the visible peri-adrenal vasculature. Left adrenal gland measured 2.85 cm in length x 0.84 cm and 0.82 cm in width. The right adrenal gland measured 0.73 cm and 0.67 cm in width.

### Spleen

Normal size and echogenic appearance. Smooth homogenous parenchyma and regular curvilinear capsule. Normal volume of the splenic vasculature without any overt congestion or thrombosis evident. No inflammatory, neoplastic, infarction, or infiltrative changes evident. The spleen measured 2.8 cm in width.

### Liver

Normal size, echogenic appearance, prominent portal markings, and regular curvilinear capsule. No nodules or masses evident. Normal appearance of the hepatic and portal vasculature.



## PATIENT

Roosevelt Megaro

## SPECIES

Canine

## BREED

Labrador Retriever Mix

## SEX

Neutered male

## AGE

13 years

## WEIGHT

81 lbs

## INTERPRETED BY

Remo Lobetti, BVSc,  
MMedVet (Med),  
PhD, Dipl. ECVIM

## IMAGING PERFORMED BY

Shari Reffi, CVT

## HOSPITAL NAME

Harmony AH

## REFERRING VET

Dr. Gruber Keefe

## INVOICE

71993

## DATE

2/27/26

## ***Gallbladder***

The gallbladder is small containing normal anechoic bile. Normal thickness and echogenic appearance of the wall. Normal size and appearance of the cystic and common bile duct.

## ***Gastrointestinal***

Normal appearance of the stomach, duodenum, small intestine, ileo-cecal junction, and colon with no loss of layering, 1:3 muscularis to mucosa ratio, normal wall thickness and peristaltic activity, and no distension of the lumen.

## ***Pancreas***

The visible sections of the pancreas are of normal size and echogenic appearance with a regular capsule. Normal echogenic appearance of the mesentery and fat surrounding the pancreas.

## ***Free Abdomen***

Normal mesenteric lymph nodes.

No ascites evident.

## **ULTRASONOGRAPHIC FINDINGS**

- Hepatopathy?

## **INTERPRETATION OF THE FINDINGS & FURTHER RECOMMENDATIONS**

Although the most likely etiology for the prominent portal markings would be an age related change, cholangiohepatitis would be a differential diagnosis.

On this ultrasound there is no obvious etiology for the presenting clinical signs.

Although the adrenal glands appear ultrasonographically normal and the previous LDDST was within reference range, pituitary dependent Cushing's disease should still be considered.

Further assessment would be urine specific gravity and urine cortisol to creatinine ratio and if abnormal then adrenal function testing (ACTH stimulation/LDDST) would then be indicated. If Cushing's disease has been excluded, then further assessment would be FNA cytology of the liver; however, a tru cut or wedge biopsy may be required for a final etiological diagnosis.

Specific therapy would be dependent on an etiological diagnosis.



**PATIENT**

Roosevelt Megaro

**SPECIES**

Canine

**BREED**

Labrador Retriever Mix

**SEX**

Neutered male

**AGE**

13 years

**WEIGHT**

81 lbs

**INTERPRETED BY**

Remo Lobetti, BVSc,  
MMedVet (Med),  
PhD, Dipl. ECVIM

**IMAGING PERFORMED BY**

Shari Reffi, CVT

**HOSPITAL NAME**

Harmony AH

**REFERRING VET**

Dr. Gruber Keefe

**INVOICE**

71993

**DATE**

2/27/26

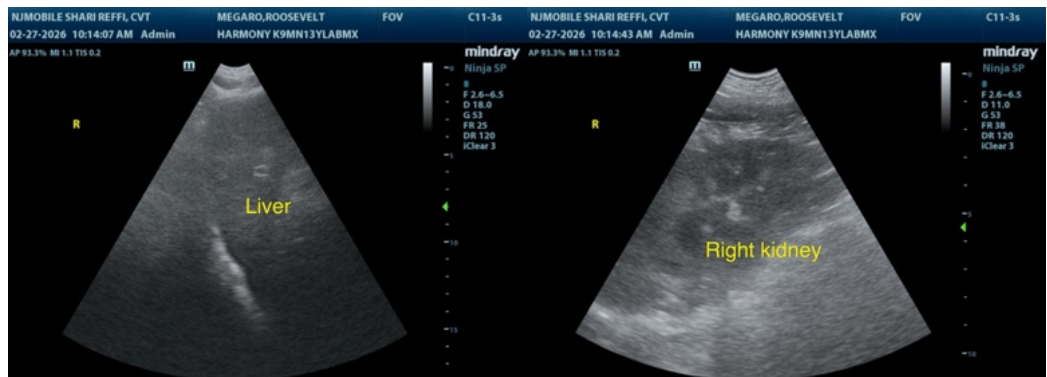
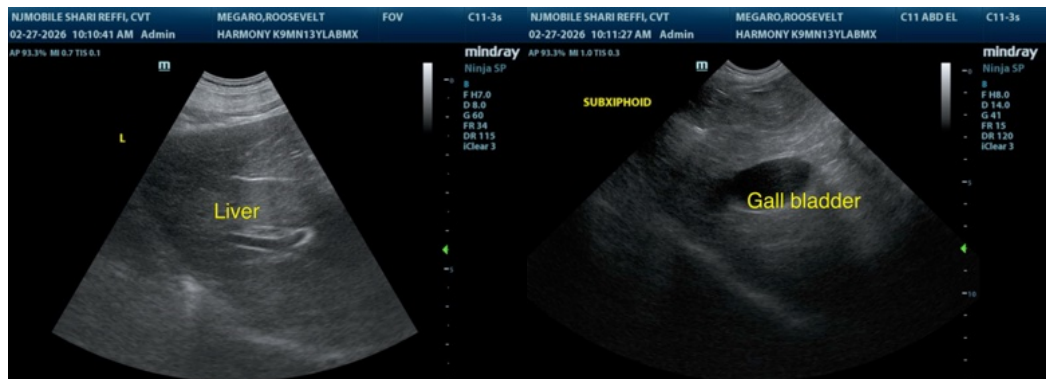
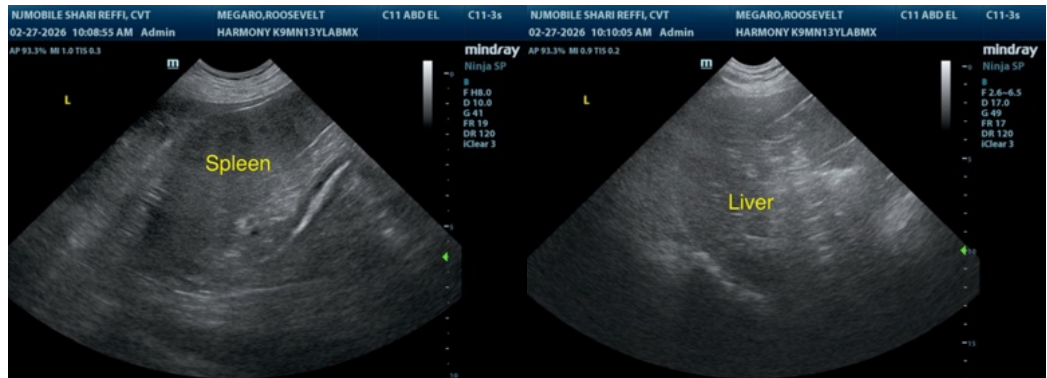
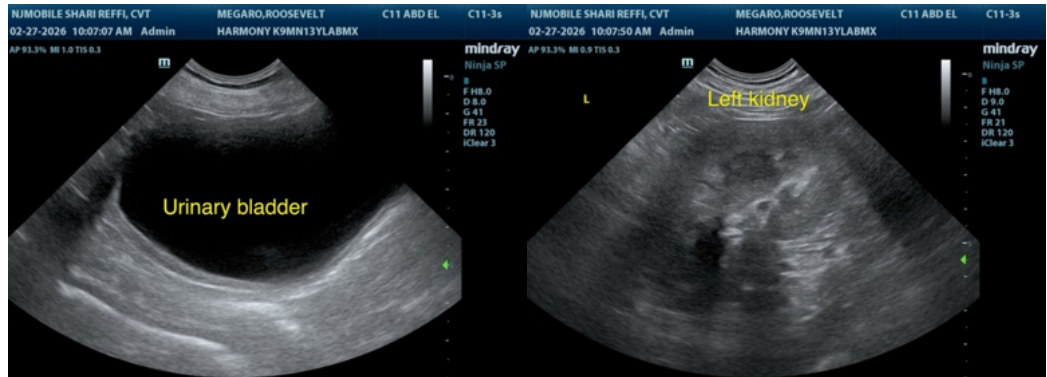



## PATIENT

Roosevelt Megaro

## SPECIES

Canine

## BREED

Labrador Retriever Mix

## SEX

Neutered male

## AGE

13 years

## WEIGHT

81 lbs

## INTERPRETED BY

Remo Lobetti, BVSc,  
MMedVet (Med),  
PhD, Dipl. ECVIM

## IMAGING PERFORMED BY

Shari Reffi, CVT

## HOSPITAL NAME

Harmony AH

## REFERRING VET

Dr. Gruber Keefe

## INVOICE

71993

## DATE

2/27/26



The information and recommendations provided are based on the images presented by the referring veterinarian/sonographer. No evaluation can be communicated regarding pathology that was not visible in the image/video clips provided.

Thank you for this referral. If the clinical or image interpretation does not parallel your findings or if I can be of any further assistance please contact me.

Remo Lobetti, BVSc, MMedVet (Med), PhD, Dipl. ECVIM (Internal Medicine)

[info@sonopath.com](mailto:info@sonopath.com)