



PATIENT

Roux Messinger

SPECIES

Canine

BREED

Labrador Retriever

SEX

Neutered male

AGE

8 years

WEIGHT

85.6 lbs

INTERPRETED BY

Remo Lobetti, BVSc,
MMedVet (Med),
PhD, Dipl. ECVIM

IMAGING PERFORMED BY

Shari Reffi, CVT

HOSPITAL NAME

Magnolia VP

REFERRING VET

Dr. Goldstein

INVOICE

71831

DATE

2/24/26

PRESENTING CLINICAL SIGNS

- BCS 5/9
- P presented 2/16 for lethargy and anorexia., tense abdomen
- Abnormal PLI
- PLI 834; ALT and ALP elevated. L shift

ULTRASONOGRAPHIC EXAMINATION OF THE ABDOMEN

Urinary System

The urinary bladder is full with a normal thickness and smooth appearance of the wall. Normal anechoic urine with no sediment or uroliths evident.

Normal appearance of the trigone area, proximal urethra, and iliac blood vessels.

Normal appearance and size of the iliac lymph nodes. Ureters not visualized, which can be considered a normal finding.

Normal renal size (left measured 6.2 cm, right measured 6.6 cm), architecture, echogenic appearance, cortico-medullary differentiation, which maintains a 1:3 cortex to medulla ratio, pelvis, and capsule. No infarcts, mineralization or renoliths evident. Normal color flow pattern is evident in both kidneys.

The prostate is small and hypoechogenic measuring 0.9 cm in width.

Adrenal Glands

Normal shape, echogenic appearance, size, position, and appearance of the visible peri-adrenal vasculature. Left adrenal gland measured 3.32 cm in length x 0.83 cm and 0.66 cm in width. The right adrenal gland measured 2.75 cm in length x 0.87 cm and 0.76 cm in width.

Spleen

Normal size and echogenic appearance. Smooth homogenous parenchyma and regular curvilinear capsule. Normal volume of the splenic vasculature without any overt congestion or thrombosis evident. No inflammatory, neoplastic, infarction, or infiltrative changes evident. The spleen measured 1.8 cm in width.

Liver

Normal size, echogenic appearance, portal markings, and regular curvilinear capsule. No nodules or masses evident. Normal appearance of the hepatic and portal vasculature.



PATIENT

Roux Messinger

SPECIES

Canine

BREED

Labrador Retriever

SEX

Neutered male

AGE

8 years

WEIGHT

85.6 lbs

INTERPRETED BY

Remo Lobetti, BVSc,
MMedVet (Med),
PhD, Dipl. ECVIM

IMAGING PERFORMED BY

Shari Reffi, CVT

HOSPITAL NAME

Magnolia VP

REFERRING VET

Dr. Goldstein

INVOICE

71831

DATE

2/24/26

Gallbladder

The gallbladder is full containing normal anechoic bile. Normal thickness and echogenic appearance of the wall. Normal size and appearance of the cystic and common bile duct.

Gastrointestinal

Normal appearance of the stomach, duodenum, small intestine, ileo-cecal junction, and colon with no loss of layering, 1:3 muscularis to mucosa ratio, normal wall thickness and peristaltic activity, and no distension of the lumen. A small amount of fluid was present in the stomach.

Pancreas

The visible sections of the pancreas are of normal size and echogenic appearance with a regular capsule. Normal echogenic appearance of the mesentery and fat surrounding the pancreas.

Free Abdomen

Normal mesenteric lymph nodes.

No ascites evident.

ULTRASONOGRAPHIC FINDINGS

- Normal ultrasound examination of the abdomen.

INTERPRETATION OF THE FINDINGS & FURTHER RECOMMENDATIONS

Although the visible section of the pancreas appear ultrasonographically normal, with the presenting clinical signs and the elevated pancreatic lipase, acute pancreatitis cannot be excluded and would be the most likely diagnosis. Management of the pancreatitis would be fluid therapy, correction of any electrolyte anomalies, opioid analgesics, antiemetics and feeding small frequent meal of a low fat intestinal type diet.

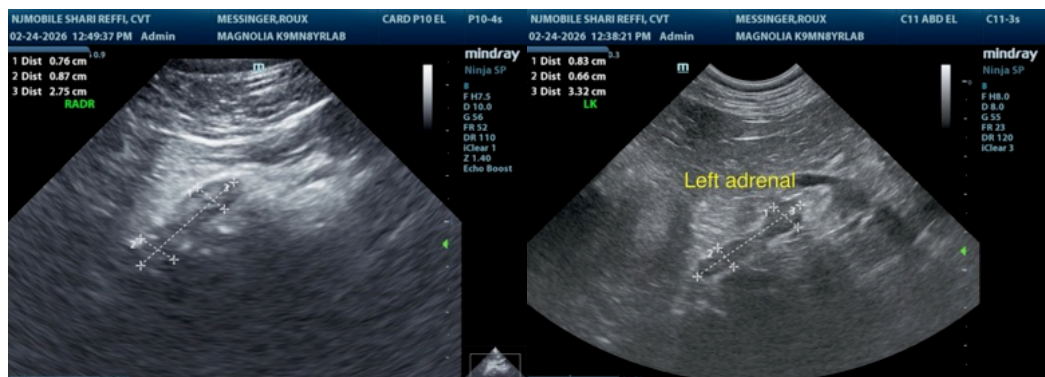



PATIENT

Roux Messinger

SPECIES

Canine

BREED

Labrador Retriever

SEX

Neutered male

AGE

8 years

WEIGHT

85.6 lbs

INTERPRETED BY

Remo Lobetti, BVSc,
MMedVet (Med),
PhD, Dipl. ECVIM

IMAGING PERFORMED BY

Shari Reffi, CVT

HOSPITAL NAME

Magnolia VP

REFERRING VET

Dr. Goldstein

INVOICE

71831

DATE

2/24/26

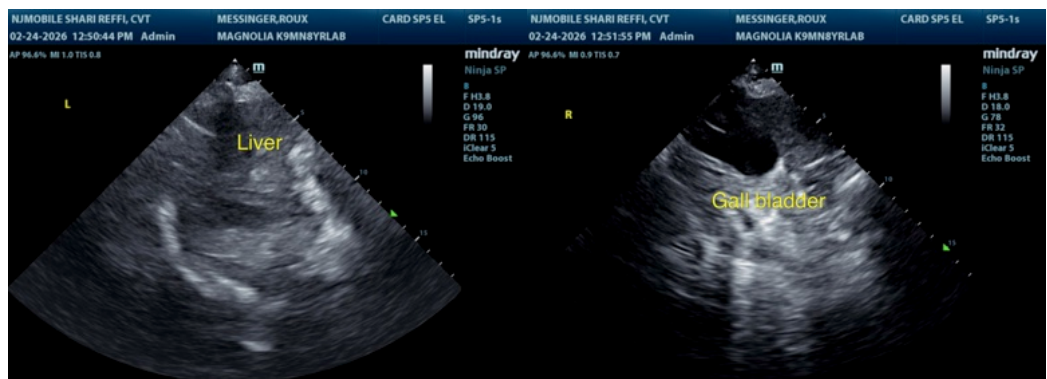
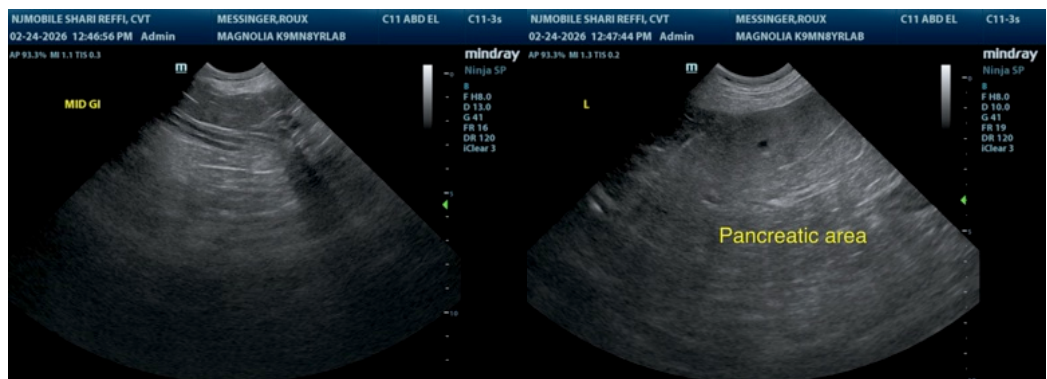
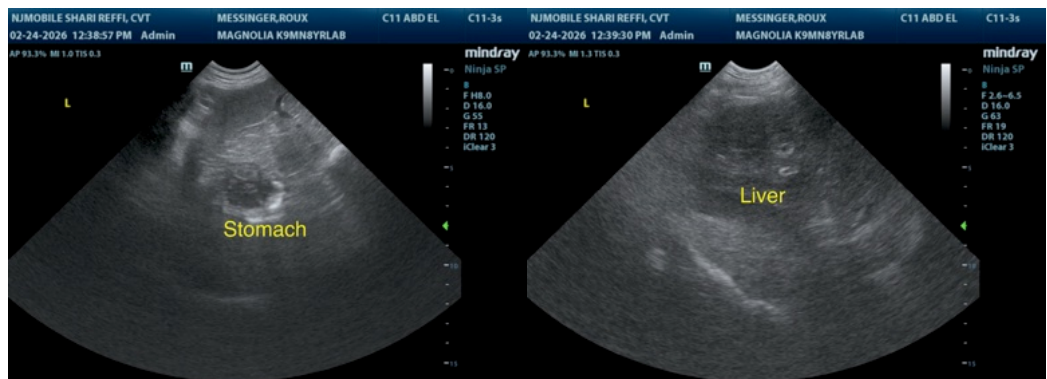
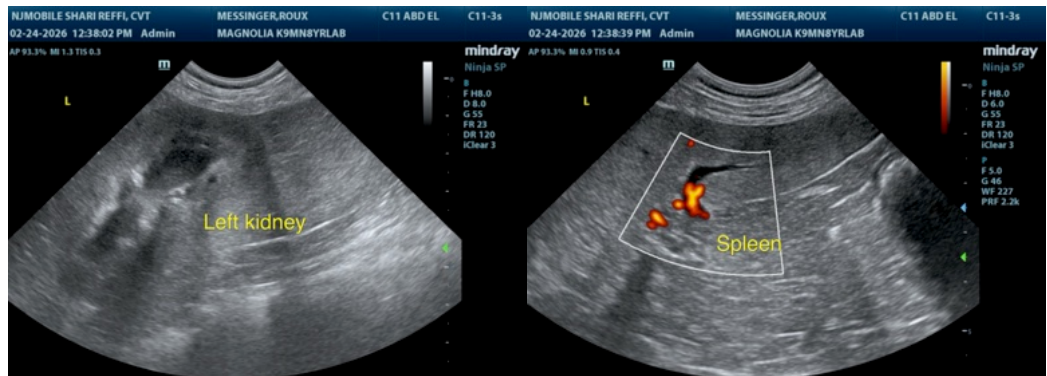



PATIENT

Roux Messinger

SPECIES

Canine

BREED

Labrador Retriever

SEX

Neutered male

AGE

8 years

WEIGHT

85.6 lbs

INTERPRETED BY

Remo Lobetti, BVSc,
MMedVet (Med),
PhD, Dipl. ECVIM

IMAGING PERFORMED BY

Shari Reffi, CVT

HOSPITAL NAME

Magnolia VP

REFERRING VET

Dr. Goldstein

INVOICE

71831

DATE

2/24/26

The information and recommendations provided are based on the images presented by the referring veterinarian/sonographer. No evaluation can be communicated regarding pathology that was not visible in the image/video clips provided.

Thank you for this referral. If the clinical or image interpretation does not parallel your findings or if I can be of any further assistance please contact me.

Remo Lobetti, BVSc, MMedVet (Med), PhD, Dipl. ECVIM (Internal Medicine)

info@sonopath.com