



## PATIENT

Luna Wodzisz

## SPECIES

Feline

## BREED

Domestic Shorthair

## SEX

Spayed female

## AGE

11 years

## WEIGHT

6.8 lbs

## INTERPRETED BY

Remo Lobetti, BVSc,  
MMedVet (Med),  
PhD, Dipl. ECVIM

## IMAGING PERFORMED BY

Shari Reffi, CVT

## HOSPITAL NAME

Harmony AH

## REFERRING VET

Dr. Keefe

## INVOICE

71731

## DATE

2/19/26

## PRESENTING CLINICAL SIGNS

- Inappetence. Acute onset of anorexia and vomiting
- UTI
- Current Meds: Prednisolone and Amoxicillin. Mirataz PRN

## ULTRASONOGRAPHIC EXAMINATION OF THE ABDOMEN

### *Urinary System*

The urinary bladder is small with a normal thickness and smooth appearance of the wall. Normal anechoic urine with no sediment or uroliths evident.

Normal appearance of the trigone area, proximal urethra, and iliac blood vessels.

Normal appearance and size of the iliac lymph nodes. Ureters not visualized, which can be considered a normal finding.

Normal renal size (left measured 3.3 cm, right measured 2.7 cm), architecture, echogenic appearance, cortico-medullary differentiation, which maintains a 1:3 cortex to medulla ratio, pelvis, and capsule. No infarcts, mineralization or renoliths evident. Normal color flow pattern is evident in both kidneys.

### *Adrenal Glands*

Normal shape, echogenic appearance, size, position, and appearance of the visible peri-adrenal vasculature. Left adrenal gland measured 0.4 cm in width. The right adrenal gland measured 0.31 cm in width.

### *Spleen*

Normal size and echogenic appearance. Smooth homogenous parenchyma and regular curvilinear capsule. Normal volume of the splenic vasculature without any overt congestion or thrombosis evident. No inflammatory, neoplastic, infarction, or infiltrative changes evident. The spleen measured 0.8 cm in width.

### *Liver*

Normal size, echogenic appearance, portal markings, and regular curvilinear capsule. Two, focal, cystic like masses are noted. One mass was in the left lobe and one was in the right lobe measuring 1.5 x 1.6 cm and 1.3 x 1.6 cm. No additional nodules or masses evident. Normal appearance of the hepatic and portal vasculature.

### *Gallbladder*

The gallbladder is full containing normal anechoic bile. Normal thickness and echogenic appearance of the wall. Normal size and appearance of the cystic and common bile duct.



**PATIENT**

Luna Wodzisz

**SPECIES**

Feline

**BREED**

Domestic Shorthair

**SEX**

Spayed female

**AGE**

11 years

**WEIGHT**

6.8 lbs

**INTERPRETED BY**

Remo Lobetti, BVSc,  
MMedVet (Med),  
PhD, Dipl. ECVIM

**IMAGING PERFORMED BY**

Shari Reffi, CVT

**HOSPITAL NAME**

Harmony AH

**REFERRING VET**

Dr. Keefe

**INVOICE**

71731

**DATE**

2/19/26

**Gastrointestinal**

Normal appearance of the stomach, duodenum, small intestine, ileo-cecal junction, and colon with no loss of layering, 1:3 muscularis to mucosa ratio, normal wall thickness and peristaltic activity, and no distension of the lumen. Fecal material is present in the colon.

**Pancreas**

The visible sections of the pancreas are of normal size and echogenic appearance with a regular capsule. Normal echogenic appearance of the mesentery and fat surrounding the pancreas.

**Free Abdomen**

Normal mesenteric lymph nodes.

No ascites evident.

**ULTRASONOGRAPHIC FINDINGS**

- Cystic hepatic masses.

**INTERPRETATION OF THE FINDINGS & FURTHER RECOMMENDATIONS**

The appearance of the cystic hepatic masses would be consistent with incidental benign cystadenomas. On this ultrasound there is no obvious etiology for the presenting clinical signs.

With the presenting clinical signs the most likely diagnosis would be acute non-specific gastritis with emerging pancreatitis a possible differential diagnosis.

Further assessment would be FPL/PSL assay.

Specific therapy would be dependent on an etiological diagnosis. Symptomatic management would be antiemetics and feeding small, frequent meals of a low fat intestinal type diet.

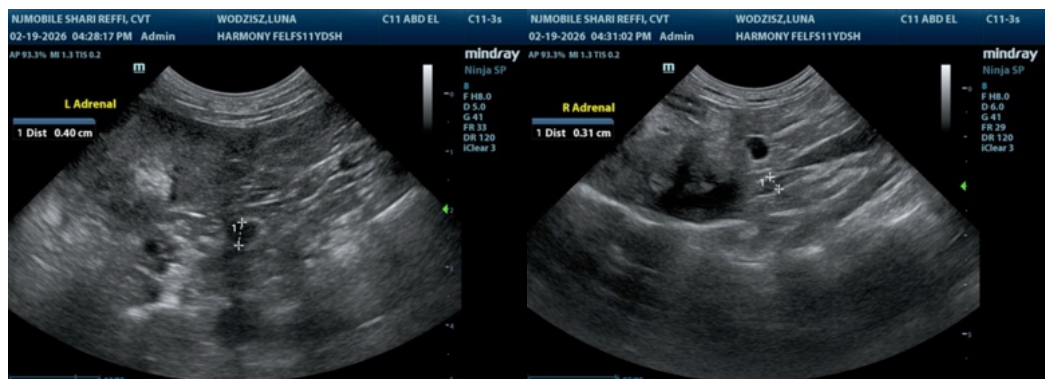



**PATIENT**

Luna Wodzisz

**SPECIES**

Feline

**BREED**

Domestic Shorthair

**SEX**

Spayed female

**AGE**

11 years

**WEIGHT**

6.8 lbs

**INTERPRETED BY**

Remo Lobetti, BVSc,  
MMedVet (Med),  
PhD, Dipl. ECVIM

**IMAGING PERFORMED BY**

Shari Reffi, CVT

**HOSPITAL NAME**

Harmony AH

**REFERRING VET**

Dr. Keefe

**INVOICE**

71731

**DATE**

2/19/26

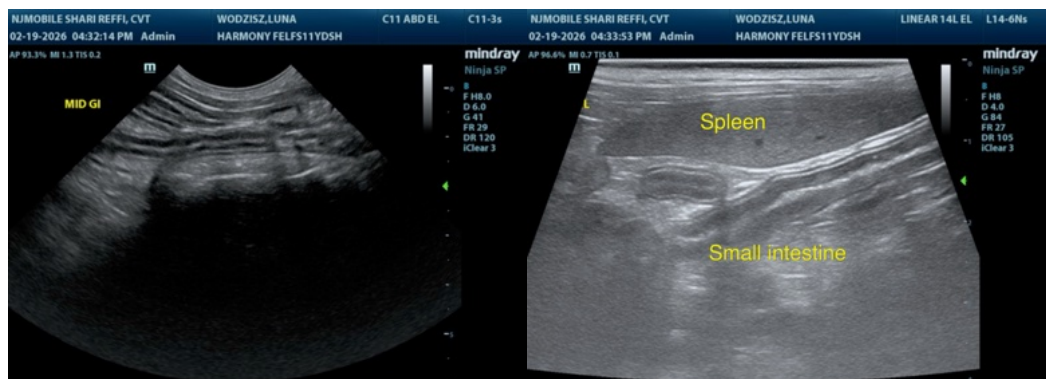
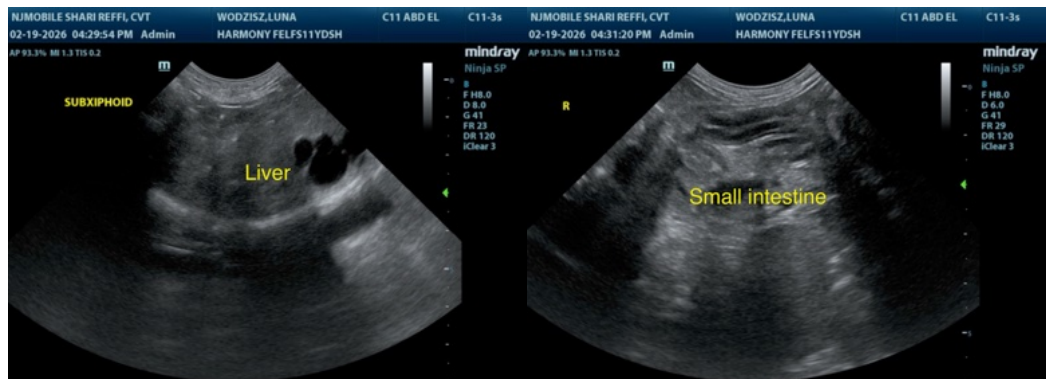
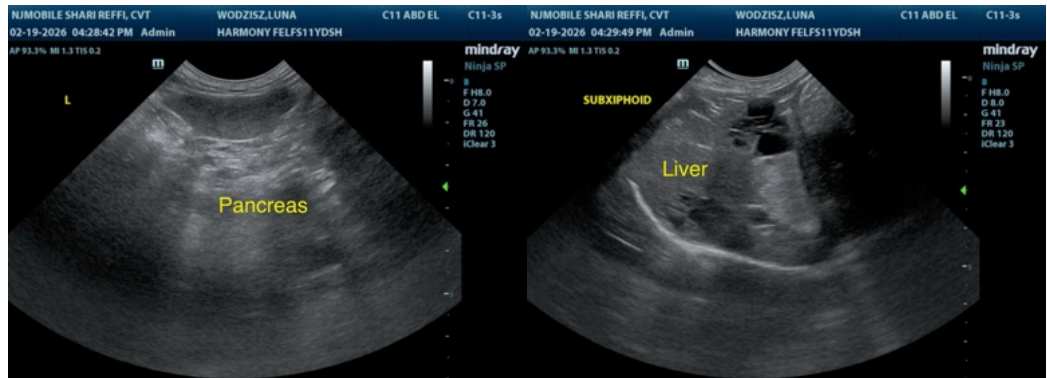
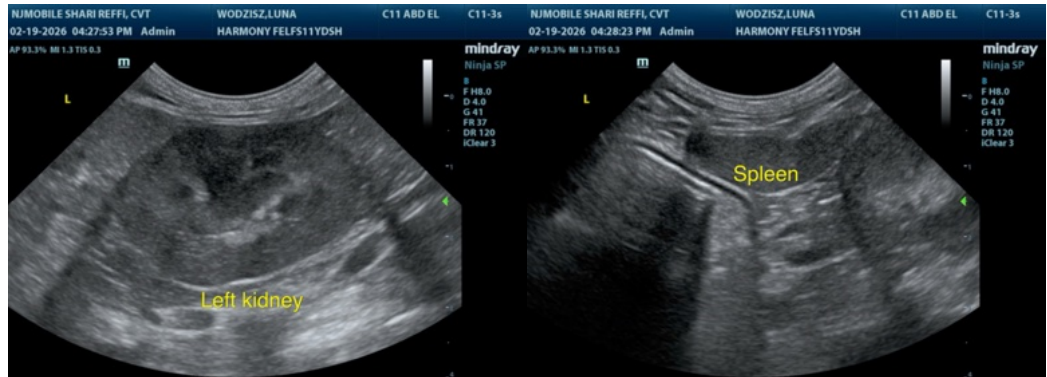



## PATIENT

Luna Wodzisz

## SPECIES

Feline

## BREED

Domestic Shorthair

## SEX

Spayed female

## AGE

11 years

## WEIGHT

6.8 lbs

## INTERPRETED BY

Remo Lobetti, BVSc,  
MMedVet (Med),  
PhD, Dipl. ECVIM

## IMAGING PERFORMED BY

Shari Reffi, CVT

## HOSPITAL NAME

Harmony AH

## REFERRING VET

Dr. Keefe

## INVOICE

71731

## DATE

2/19/26



The information and recommendations provided are based on the images presented by the referring veterinarian/sonographer. No evaluation can be communicated regarding pathology that was not visible in the image/video clips provided.

Thank you for this referral. If the clinical or image interpretation does not parallel your findings or if I can be of any further assistance please contact me.

Remo Lobetti, BVSc, MMedVet (Med), PhD, Dipl. ECVIM (Internal Medicine)

[info@sonopath.com](mailto:info@sonopath.com)