



PATIENT

Turbo Gorga

SPECIES

Canine

BREED

Boxer

SEX

Neutered male

AGE

3 years

WEIGHT

64.6 lbs

INTERPRETED BY

Remo Lobetti, BVSc,
MMedVet (Med),
PhD, Dipl. ECVIM

IMAGING PERFORMED BY

Rebecca Hamilton

HOSPITAL NAME

Legacy AH

REFERRING VET

Dr. Pontenzone

INVOICE

69435

DATE

12/9/25

PRESENTING CLINICAL SIGNS

History: Grinding teeth, nauseas - R/O Abd pain/ nausea vs. stress
Abnormal PE/Chem/CBC/UA Results: TLI Cob Folate WNL, Fecal Neg, CBC/Chem/T4 WNL, Allergy panel normal.

ULTRASONOGRAPHIC EXAMINATION OF THE ABDOMEN

Urinary System

The urinary bladder is small with a normal thickness and smooth appearance of the wall. Normal anechoic urine with no sediment or uroliths evident.

Normal appearance of the trigone area, proximal urethra, and iliac blood vessels.

Normal appearance and size of the iliac lymph nodes. Ureters not visualized, which can be considered a normal finding.

Normal renal size (left measured 5.3 cm, right measured 6.0 cm), architecture, echogenic appearance, cortico-medullary differentiation, which maintains a 1:3 cortex to medulla ratio, pelvis, and capsule. No infarcts, mineralization or renoliths evident. Normal color flow pattern is evident in both kidneys.

The prostate is small and hypoechogenic.

Adrenal Glands

Normal shape, echogenic appearance, size, position, and appearance of the visible peri-adrenal vasculature. Left adrenal gland measured 2.96 cm in length x 0.51 cm and 0.48 cm in width. The right adrenal gland measured 1.98 cm in length x 0.55 cm and 0.89 cm in width.

Spleen

Normal size and echogenic appearance. Smooth homogenous parenchyma and regular curvilinear capsule. Normal volume of the splenic vasculature without any overt congestion or thrombosis evident. No inflammatory, neoplastic, infarction, or infiltrative changes evident. The spleen measured 1.8 cm in width.

Liver

Normal size, echogenic appearance, portal markings, and regular curvilinear capsule. No nodules or masses evident. Normal appearance of the hepatic and portal vasculature.



PATIENT

Gallbladder

Turbo Gorga

The gallbladder is full containing normal anechoic bile. Normal thickness and echogenic appearance of the wall. Normal size and appearance of the cystic and common bile duct.

SPECIES

Canine

Gastrointestinal

BREED

Boxer

Normal appearance of the stomach, duodenum, small intestine, ileo-cecal junction, and colon with no loss of layering, 1:3 muscularis to mucosa ratio, normal wall thickness and peristaltic activity, and no distension of the lumen.

SEX

Neutered male

Pancreas

AGE

3 years

The visible sections of the pancreas are of normal size and echogenic appearance with a regular capsule. Normal echogenic appearance of the mesentery and fat surrounding the pancreas.

WEIGHT

64.6 lbs

Free Abdomen

Normal mesenteric lymph nodes.

INTERPRETED BY

No ascites evident.

Remo Lobetti, BVSc,
MMedVet (Med),
PhD, Dipl. ECVIM

ULTRASONOGRAPHIC FINDINGS

- Normal ultrasound examination of the abdomen.

IMAGING PERFORMED BY

Rebecca Hamilton

INTERPRETATION OF THE FINDINGS & FURTHER RECOMMENDATIONS

On this ultrasound there is no obvious etiology for the presenting clinical signs.

HOSPITAL NAME

Legacy AH

Further assessment that can be considered would be endoscopy of the upper GI tract with biopsies.

Specific therapy would be dependent on an etiological diagnosis.

REFERRING VET

Dr. Pontenzone

INVOICE

69435

DATE

12/9/25

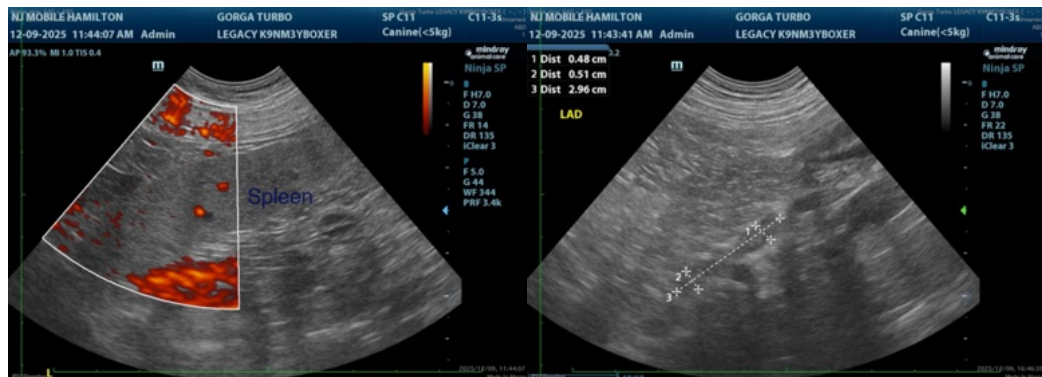



PATIENT

Turbo Gorga

SPECIES

Canine

BREED

Boxer

SEX

Neutered male

AGE

3 years

WEIGHT

64.6 lbs

INTERPRETED BY

Remo Lobetti, BVSc,
 MMedVet (Med),
 PhD, Dipl. ECVIM

IMAGING PERFORMED BY

Rebecca Hamilton

HOSPITAL NAME

Legacy AH

REFERRING VET

Dr. Pontenzone

INVOICE

69435

DATE

12/9/25

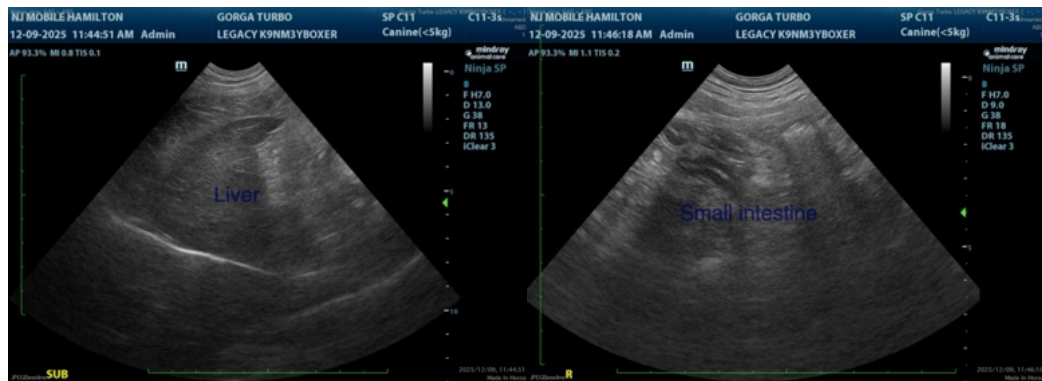

The information and recommendations provided are based on the images presented by the referring veterinarian/sonographer. No evaluation can be communicated regarding pathology that was not visible in the image/video clips provided.

Thank you for this referral. If the clinical or image interpretation does not parallel your findings or if I can be of any further assistance please contact me.

Remo Lobetti, BVSc, MMedVet (Med), PhD, Dipl. ECVIM (Internal Medicine)

info@sonopath.com

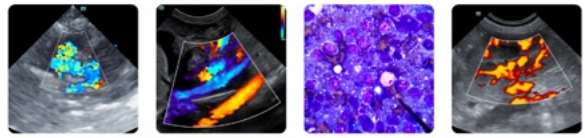

PATIENT

Turbo Gorga

SPECIES

Canine

BREED

Boxer

SEX

Neutered male

AGE

3 years

WEIGHT

64.6 lbs

INTERPRETED BY

Remo Lobetti, BVSc,
MMedVet (Med),
PhD, Dipl. ECVIM

**IMAGING
PERFORMED BY**

Rebecca Hamilton

HOSPITAL NAME

Legacy AH

REFERRING VET

Dr. Pontenzone

INVOICE

69435

DATE

12/9/25