



PATIENT

Levi Chaparro

SPECIES

Feline

BREED

Domestic Shorthair

SEX

Male

AGE

4 years

WEIGHT

9.8 lbs

INTERPRETED BY

Remo Lobetti, BVSc,
MMedVet (Med),
PhD, Dipl. ECVIM

**IMAGING
PERFORMED BY**

Kerri Becker

HOSPITAL NAME

Mount Olive VH

REFERRING VET

Dr. Jones

INVOICE

69294

DATE

12/3/25

PRESENTING CLINICAL SIGNS

History: Vomiting, inappetence, wt loss. 1 lb. wt loss over 12 mon. remainder of exam nsf.
ALB-4.2 amyl-1361 wbc-1130.7 neut 50,973 mono-3921 eos-69,271

ULTRASONOGRAPHIC EXAMINATION OF THE ABDOMEN

Urinary System

The urinary bladder is full with a normal thickness and smooth appearance of the wall. Normal anechoic urine with no sediment or uroliths evident.

Normal appearance of the trigone area, proximal urethra, and iliac blood vessels.

Normal appearance and size of the iliac lymph nodes. Ureters not visualized, which can be considered a normal finding.

Normal renal size (left measured 3.9 cm, right measured 4.1 cm), architecture, echogenic appearance, cortico-medullary differentiation, which maintains a 1:3 cortex to medulla ratio, pelvis, and capsule. No infarcts, mineralization or renoliths evident. Normal color flow pattern is evident in both kidneys.

Adrenal Glands

The left adrenal gland is normal in shape, echogenic appearance, size, position, and appearance of the visible peri-adrenal vasculature. Left adrenal gland measured 0.27 cm in width. The right adrenal gland was not visualized.

Spleen

Normal size and echogenic appearance. Smooth homogenous parenchyma and regular curvilinear capsule. Normal volume of the splenic vasculature without any overt congestion or thrombosis evident. No inflammatory, neoplastic, infarction, or infiltrative changes evident. The spleen measured 1.0 cm in width.

Liver

Normal size, echogenic appearance, portal markings, and regular curvilinear capsule. No nodules or masses evident. Normal appearance of the hepatic and portal vasculature.

Gallbladder

The gallbladder is small containing normal anechoic bile. Normal thickness and echogenic appearance of the wall. Normal size and appearance of the cystic and common bile duct.



PATIENT

Levi Chaparro

SPECIES

Feline

BREED

Domestic Shorthair

SEX

Male

AGE

4 years

WEIGHT

9.8 lbs

INTERPRETED BY

Remo Lobetti, BVSc,
MMedVet (Med),
PhD, Dipl. ECVIM

**IMAGING
PERFORMED BY**

Kerri Becker

HOSPITAL NAME

Mount Olive VH

REFERRING VET

Dr. Jones

INVOICE

69294

DATE

12/3/25

Gastrointestinal

Normal appearance of the stomach, duodenum, ileo-cecal junction, and colon with no loss of layering, 1:3 muscularis to mucosa ratio, normal wall thickness and peristaltic activity, and no distension of the lumen. Thickening of the small intestine (measuring up to 0.45 cm) with no loss of layering, but with marked increase in the muscularis to mucosa ratio, normal peristaltic activity and no distention fo the lumen.

Pancreas

The visible sections of the pancreas are of normal size and echogenic appearance with a regular capsule. Normal echogenic appearance of the mesentery and fat surrounding the pancreas.

Free Abdomen

Enlarged mesenteric lymph nodes measuring up to 0.6 x 1.4 cm in size with a rounded shape and hypoechoic appearance.

No ascites evident.

ULTRASONOGRAPHIC FINDINGS

- Enteropathy.
- Mesenteric lymphadenomegaly.

INTERPRETATION OF THE FINDINGS & FURTHER RECOMMENDATIONS

With the marked thickening of the small intestine and the increased muscularis to mucosa ratio, important differential diagnosis would be lymphoma and granulomatous enteritis with parasitic enteritis, dietary hypersensitivity and inflammatory bowel disease a less likely differential diagnosis.

Etiologies for the mesenteric lymphadenomegaly would be lymphadenitis and infiltrative neoplasia with reactive hyperplasia a less likely differential diagnosis.

Further assessment would be fecal analysis, cobalamin and folate assay, endoscopy of the upper GI tract with biopsies and FNA cytology of the mesenteric lymph nodes.

Specific therapy would be dependent on an etiological diagnosis.



PATIENT

Levi Chaparro

SPECIES

Feline

BREED

Domestic Shorthair

SEX

Male

AGE

4 years

WEIGHT

9.8 lbs

INTERPRETED BY

Remo Lobetti, BVSc,
 MMedVet (Med),
 PhD, Dipl. ECVIM

IMAGING PERFORMED BY

Kerri Becker

HOSPITAL NAME

Mount Olive VH

REFERRING VET

Dr. Jones

INVOICE

69294

DATE

12/3/25

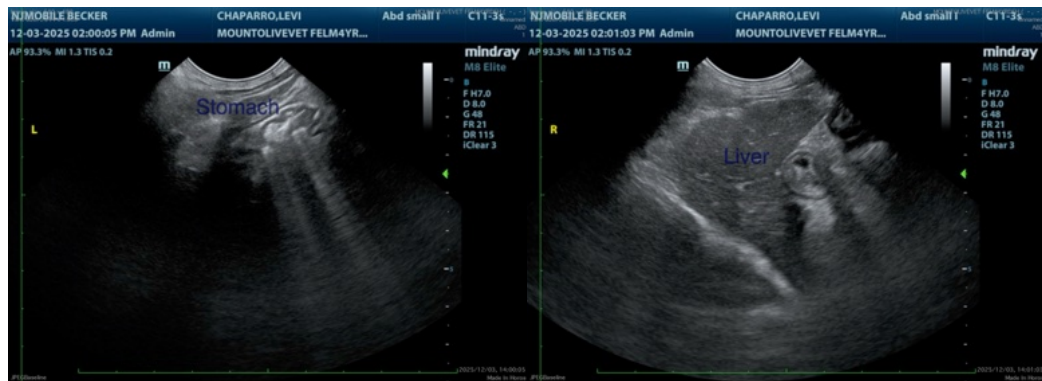
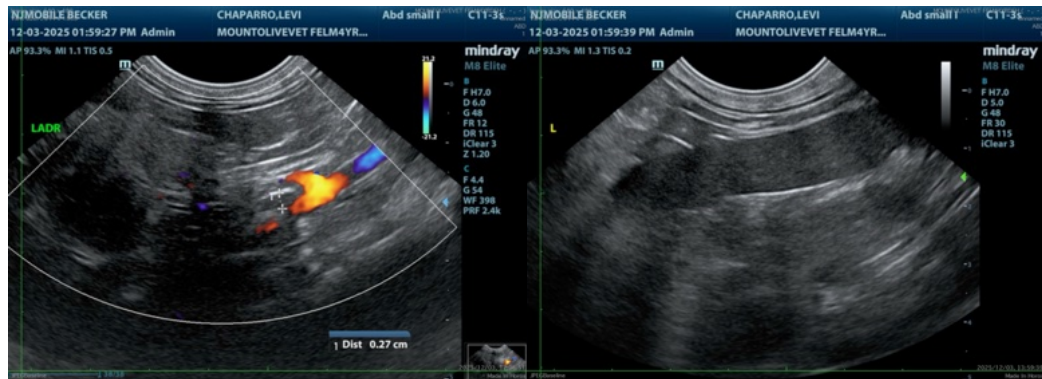



PATIENT

Levi Chaparro

The information and recommendations provided are based on the images presented by the referring veterinarian/sonographer. No evaluation can be communicated regarding pathology that was not visible in the image/video clips provided.

SPECIES

Feline

Thank you for this referral. If the clinical or image interpretation does not parallel your findings or if I can be of any further assistance please contact me.

BREED

Domestic Shorthair

Remo Lobetti, BVSc, MMedVet (Med), PhD, Dipl. ECVIM (Internal Medicine)

info@sonopath.com

SEX

Male

AGE

4 years

WEIGHT

9.8 lbs

INTERPRETED BY

Remo Lobetti, BVSc,
MMedVet (Med),
PhD, Dipl. ECVIM

**IMAGING
PERFORMED BY**

Kerri Becker

HOSPITAL NAME

Mount Olive VH

REFERRING VET

Dr. Jones

INVOICE

69294

DATE

12/3/25