

PATIENT

Theo Crow

SPECIES

Canine

BREED

Poodle Mix

SEX

Neutered male

AGE

13 years

WEIGHT

17 lbs

INTERPRETED BY

Remo Lobetti, BVSc,
MMedVet (Med),
PhD, Dipl. ECVIM

IMAGING PERFORMED BY

Kerri Becker

HOSPITAL NAME

Marsh AH

REFERRING VET

Dr. Milwicki

INVOICE

69615

DATE

12/29/25

PRESENTING CLINICAL SIGNS

History: HX of HM grade 2, tracheal collapse, coughs. BPM-157/109 155/118. Needs dental extractions. Hydrocodone. Hydrox. Clomipramine. clonidine. gaba.

ULTRASONOGRAPHIC EXAMINATION OF THE ABDOMEN

Urinary System

The urinary bladder is full with a moderate amount of floating, hyperechogenic sediment. The bladder wall has normal thickness and smooth appearance.

Normal appearance of the trigone area, proximal urethra, and iliac blood vessels.

Normal appearance and size of the iliac lymph nodes. Ureters not visualized, which can be considered a normal finding.

Normal renal size (left measured 4.6 cm, right measured 4.7 cm), increased echogenic appearance, some loss of cortico-medullary differentiation, normal pelvis and capsule. No infarcts, mineralization or renoliths evident. Normal color flow pattern is evident in both kidneys.

The prostate is small and hypoechogenic.

Adrenal Glands

The adrenal glands are bilaterally enlarged maintained normal shape, echogenic appearance, position, and appearance of the visible peri-adrenal vasculature. Left adrenal gland measured 1.98 cm in length x 0.97 cm and 0.74 cm in width. The right adrenal gland measured 2.06 cm in length x 0.95 cm and 0.51 cm in width.

Spleen

Normal size and echogenic appearance. Smooth homogenous parenchyma and regular curvilinear capsule. Normal volume of the splenic vasculature without any overt congestion or thrombosis evident. No inflammatory, neoplastic, infarction, or infiltrative changes evident. The spleen measured 0.9 cm in width.

Liver

Normal size, echogenic appearance, portal markings, and regular curvilinear capsule. No nodules or masses evident. Normal appearance of the hepatic and portal vasculature.

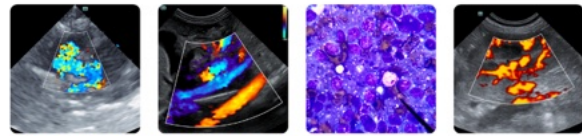

PATIENT

Theo Crow

SPECIES

Canine

BREED

Poodle Mix

SEX

Neutered male

AGE

13 years

WEIGHT

17 lbs

INTERPRETED BY

Remo Lobetti, BVSc,
MMedVet (Med),
PhD, Dipl. ECVIM

IMAGING PERFORMED BY

Kerri Becker

HOSPITAL NAME

Marsh AH

REFERRING VET

Dr. Milwicki

INVOICE

69615

DATE

12/29/25

Gallbladder

The gallbladder is full containing normal anechoic bile. Normal thickness and echogenic appearance of the wall. Normal size and appearance of the cystic and common bile duct.

Gastrointestinal

Normal appearance of the stomach, duodenum, small intestine, ileo-cecal junction, and colon with no loss of layering, 1:3 muscularis to mucosa ratio, normal wall thickness and peristaltic activity, and no distension of the lumen. Fecal material was present within the colon.

Pancreas

Normal size and echogenic appearance with a regular capsule. Normal echogenic appearance of the mesentery and fat surrounding the pancreas.

Free Abdomen

Normal mesenteric lymph nodes.

No ascites evident.

ULTRASONOGRAPHIC FINDINGS

- Bilateral adrenomegaly
- Urinary bladder sediment
- Age related renal changes versus early chronic kidney disease

INTERPRETATION OF THE FINDINGS & FURTHER RECOMMENDATIONS

The likely etiologies for the adrenomegaly would be reactive hyperplasia, age related or disease, stress with pituitary dependent Cushing's disease a less likely differential diagnosis.

Etiologies for the urinary bladder sediment would be incidental crystalluria, hematuria and possibly bacterial cystitis.

Further assessment would be urinalysis and possibly urine culture.

Adrenal function testing (ACTH stimulation/LDDST) should be considered if there are compatible clinical signs of Cushing's disease. A low urine specific gravity and/or abnormal urine to cortisol to creatinine ratio.

Specific therapy would be dependent on an etiological diagnosis.

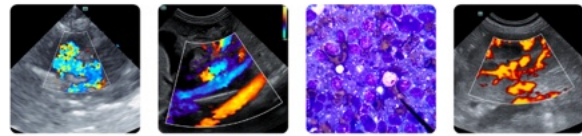

PATIENT

Theo Crow

SPECIES

Canine

BREED

Poodle Mix

SEX

Neutered male

AGE

13 years

WEIGHT

17 lbs

INTERPRETED BY

Remo Lobetti, BVSc,
 MMedVet (Med),
 PhD, Dipl. ECVIM

IMAGING PERFORMED BY

Kerri Becker

HOSPITAL NAME

Marsh AH

REFERRING VET

Dr. Milwicki

INVOICE

69615

DATE

12/29/25

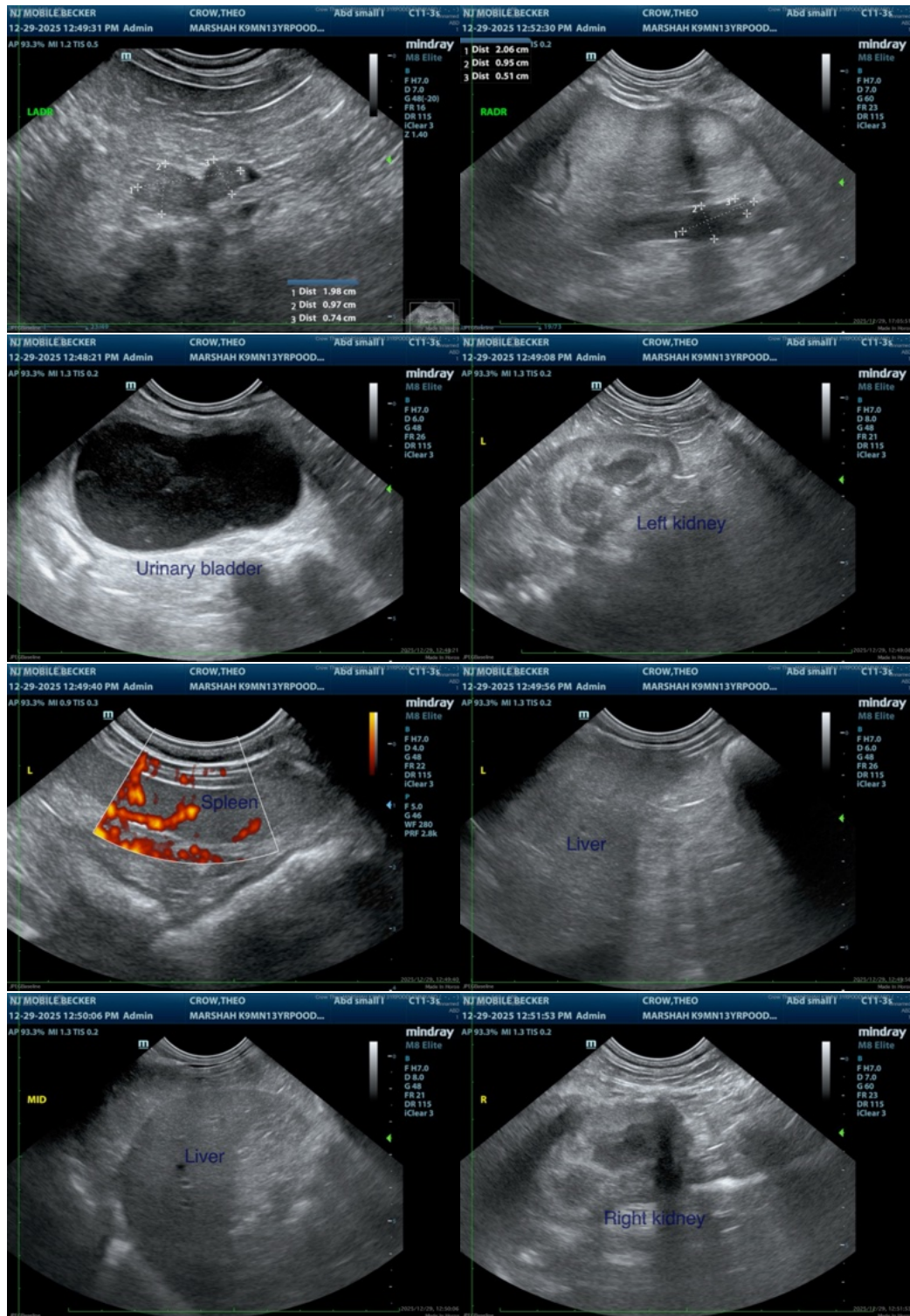

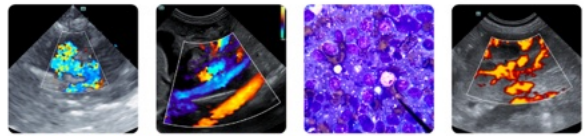

PATIENT

Theo Crow

The information and recommendations provided are based on the images presented by the referring veterinarian/sonographer. No evaluation can be communicated regarding pathology that was not visible in the image/video clips provided.

SPECIES

Canine

Thank you for this referral. If the clinical or image interpretation does not parallel your findings or if I can be of any further assistance please contact me.

Remo Lobetti, BVSc, MMedVet (Med), PhD, Dipl. ECVIM (Internal Medicine)

BREED

Poodle Mix

info@sonopath.com

SEX

Neutered male

AGE

13 years

WEIGHT

17 lbs

INTERPRETED BY

Remo Lobetti, BVSc,
MMedVet (Med),
PhD, Dipl. ECVIM

**IMAGING
PERFORMED BY**

Kerri Becker

HOSPITAL NAME

Marsh AH

REFERRING VET

Dr. Milwicki

INVOICE

69615

DATE

12/29/25