



PATIENT

Lilly Mae Kover

SPECIES

Feline

BREED

Siamese

SEX

Spayed female

AGE

13 years

WEIGHT

7.3 lbs

INTERPRETED BY

Remo Lobetti, BVSc,
MMedVet (Med),
PhD, Dipl. ECVIM

IMAGING PERFORMED BY

Shari Reffi, CVT

HOSPITAL NAME

VCA Northside AH

REFERRING VET

Dr. Fusselman

INVOICE

69235

DATE

12/2/25

PRESENTING CLINICAL SIGNS

History: ALT elevation, known IBD and renal insufficiency. Clinically stable -no issues. Receiving Budesonide, gabapentin (for scan)

Abnormal PE/Chem/CBC/UA Results: ALT 152; AST 155; Amyl 1556; Ca+ 10.9; UA: Bld 3+; rbc 21-50 (cysto); USG 1.047

ULTRASONOGRAPHIC EXAMINATION OF THE ABDOMEN

Urinary System

The urinary bladder is full with a normal thickness and smooth appearance of the wall. Normal anechoic urine with no sediment or uroliths evident.

Normal appearance of the trigone area, proximal urethra, and iliac blood vessels.

Normal appearance and size of the iliac lymph nodes. Ureters not visualized, which can be considered a normal finding.

Normal renal size (left measured 3.1 cm, right measured 3.4 cm), architecture, echogenic appearance, cortico-medullary differentiation, which maintains a 1:3 cortex to medulla ratio, pelvis, and capsule. No infarcts, mineralization or renoliths evident. Normal color flow pattern is evidence in both kidneys.

Adrenal Glands

Normal shape, echogenic appearance, size, position, and appearance of the visible peri-adrenal vasculature. Left adrenal gland measured 0.34 cm in width. The right adrenal gland measured 0.28 cm in width.

Spleen

Normal size and echogenic appearance. Smooth homogenous parenchyma and regular curvilinear capsule. Normal volume of the splenic vasculature without any overt congestion or thrombosis evident. No inflammatory, neoplastic, infarction, or infiltrative changes evident. The spleen measured 0.9 cm in width.

Liver

Normal size, echogenic appearance, portal markings, and regular curvilinear capsule. No nodules or masses evident. Normal appearance of the hepatic and portal vasculature.

Gallbladder

The gallbladder is full containing normal anechoic bile. Normal thickness and echogenic appearance of the wall. Normal size and appearance of the cystic and common bile duct.



PATIENT

Lilly Mae Kover

SPECIES

Feline

BREED

Siamese

SEX

Spayed female

AGE

13 years

WEIGHT

7.3 lbs

INTERPRETED BY

Remo Lobetti, BVSc,
MMedVet (Med),
PhD, Dipl. ECVIM

IMAGING PERFORMED BY

Shari Reffi, CVT

HOSPITAL NAME

VCA Northside AH

REFERRING VET

Dr. Fusselman

INVOICE

69235

DATE

12/2/25

Gastrointestinal

Normal appearance of the stomach, duodenum, ileo-cecal junction, and colon with no loss of layering, 1:3 muscularis to mucosa ratio, normal wall thickness and peristaltic activity, and no distension of the lumen. Normal thickness of the small intestine with no loss of layering, but with an increased muscularis to mucosa ratio, normal peristaltic activity and no distension of the lumen.

Pancreas

The visible sections of the pancreas are of normal size and echogenic appearance with a regular capsule. Normal echogenic appearance of the mesentery and fat surrounding the pancreas. The left pancreas measured 0.8 cm in width.

Free Abdomen

Normal mesenteric lymph nodes.

No ascites evident.

ULTRASONOGRAPHIC FINDINGS

- Enteropathy.

INTERPRETATION OF THE FINDINGS & FURTHER RECOMMENDATIONS

The most likely etiology for the enteropathy would be inflammatory bowel disease as per the patient's history.

On this ultrasound there is no obvious etiology for the mildly elevated liver enzyme activity with the most likely diagnosis being reactive hyperplasia secondary to the inflammatory bowel disease.

Further assessment would be FNA cytology of the liver.

Management would be to continue with the current therapy and possibly to add Ursodiol with regular monitoring of liver enzyme activity.

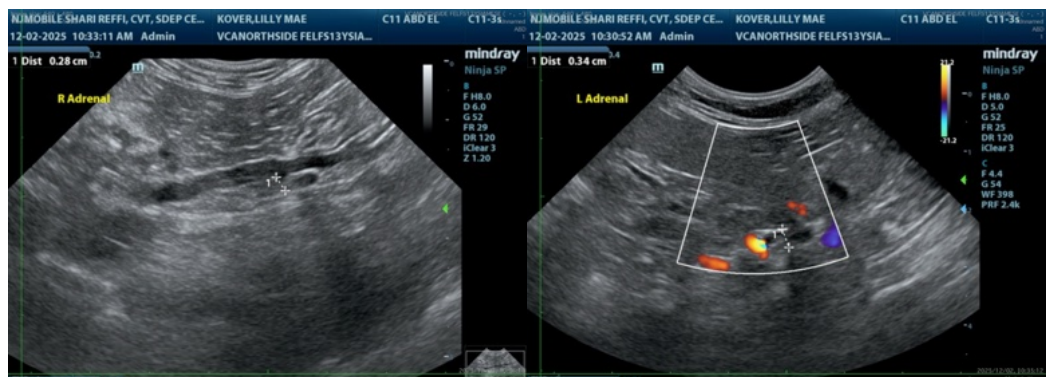



PATIENT

Lilly Mae Kover

SPECIES

Feline

BREED

Siamese

SEX

Spayed female

AGE

13 years

WEIGHT

7.3 lbs

INTERPRETED BY

Remo Lobetti, BVSc,
MMedVet (Med),
PhD, Dipl. ECVIM

IMAGING PERFORMED BY

Shari Reffi, CVT

HOSPITAL NAME

VCA Northside AH

REFERRING VET

Dr. Fusselman

INVOICE

69235

DATE

12/2/25

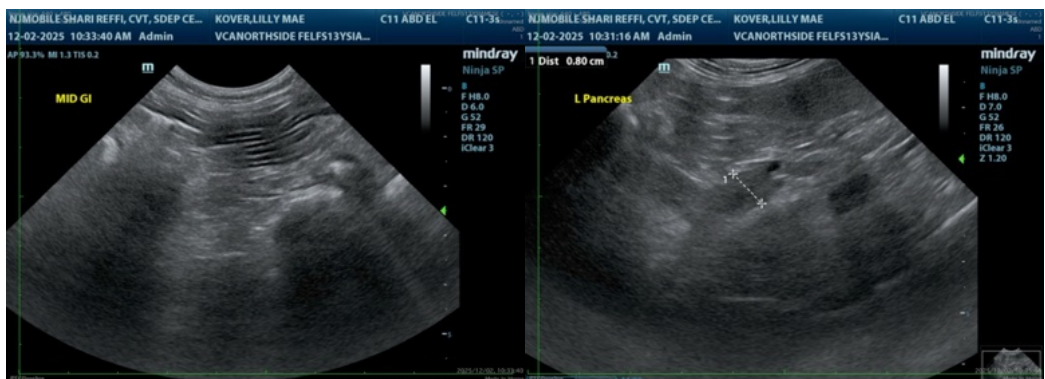
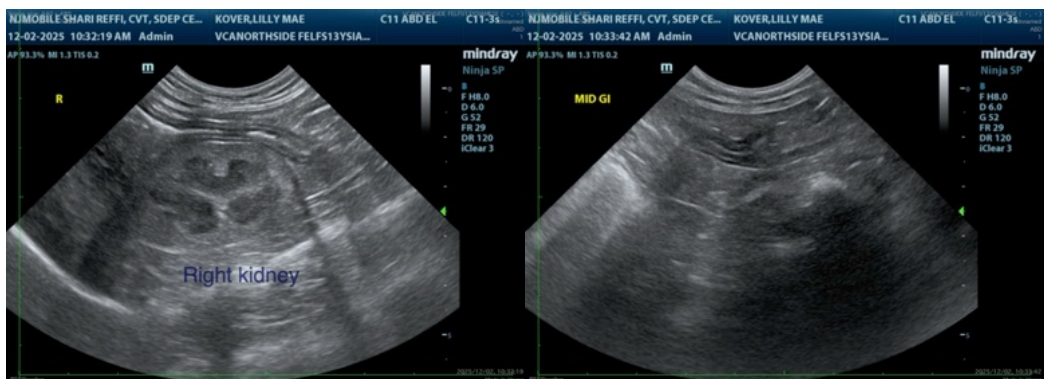
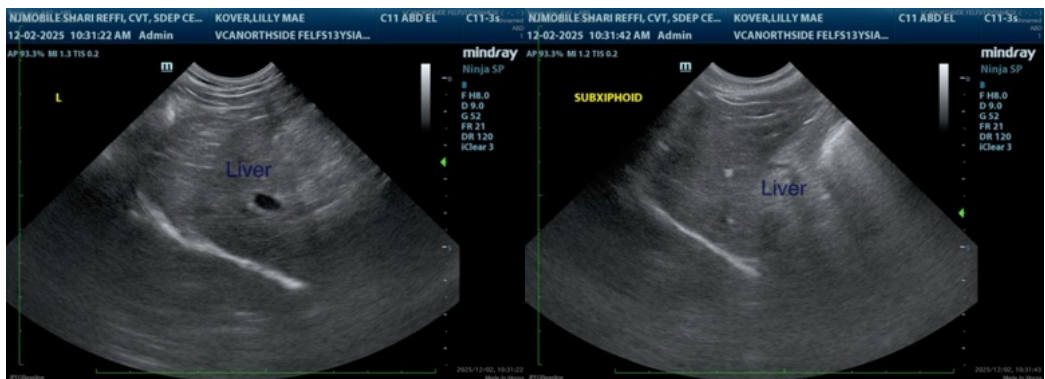
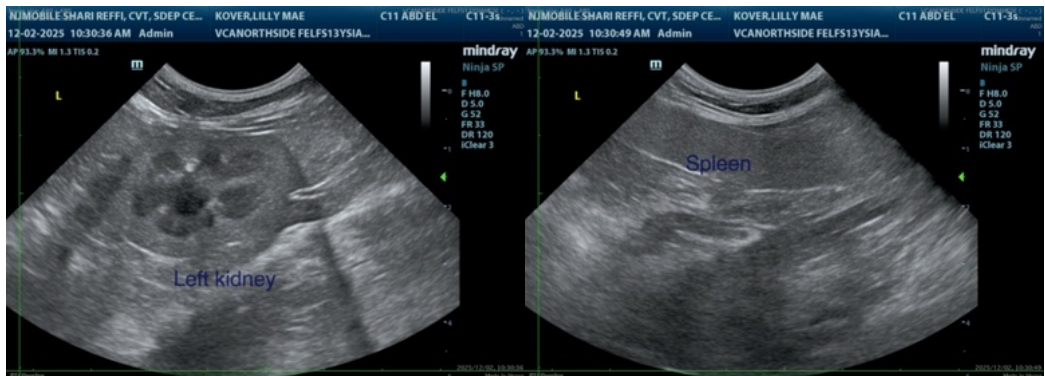



PATIENT

Lilly Mae Kover

SPECIES

Feline

BREED

Siamese

SEX

Spayed female

AGE

13 years

WEIGHT

7.3 lbs

INTERPRETED BY

Remo Lobetti, BVSc,
MMedVet (Med),
PhD, Dipl. ECVIM

IMAGING PERFORMED BY

Shari Reffi, CVT

HOSPITAL NAME

VCA Northside AH

REFERRING VET

Dr. Fusselman

INVOICE

69235

DATE

12/2/25

The information and recommendations provided are based on the images presented by the referring veterinarian/sonographer. No evaluation can be communicated regarding pathology that was not visible in the image/video clips provided.

Thank you for this referral. If the clinical or image interpretation does not parallel your findings or if I can be of any further assistance please contact me.

Remo Lobetti, BVSc, MMedVet (Med), PhD, Dipl. ECVIM (Internal Medicine)

info@sonopath.com