

## PATIENT

Georgia Peach  
McKeown

## SPECIES

Feline

## BREED

Domestic Shorthair

## SEX

Spayed female

## AGE

13 years

## WEIGHT

16.8 lbs

## INTERPRETED BY

Remo Lobetti, BVSc,  
MMedVet (Med),  
PhD, Dipl. ECVIM

## IMAGING PERFORMED BY

Shari Reffi, CVT

## HOSPITAL NAME

Barton Heights VH

## REFERRING VET

Dr. Bienkowski

## INVOICE

68298

## DATE

11/4/25

## PRESENTING CLINICAL SIGNS

History: BCS 8/9. Chronic vomit, elevated pancreatic enzymes, PLI. Current medications: Metronidazole, IVF.

## ULTRASONOGRAPHIC EXAMINATION OF THE ABDOMEN

### *Urinary System*

The urinary bladder is small with a normal thickness and smooth appearance of the wall. Normal anechoic urine with no sediment or uroliths evident.

Normal appearance of the trigone area, proximal urethra, and iliac blood vessels.

Normal appearance and size of the iliac lymph nodes. Ureters not visualized, which can be considered a normal finding.

Normal renal size (left measured 4.0 cm, right measured 3.7 cm), architecture, echogenic appearance, cortico-medullary differentiation, which maintains a 1:3 cortex to medulla ratio, pelvis, and capsule. No infarcts, mineralization or renoliths evident. Normal color flow pattern is evident in both kidneys.

### *Adrenal Glands*

Normal shape, echogenic appearance, size, position, and appearance of the visible peri-adrenal vasculature. Left adrenal gland measured 0.33 cm in width. The right adrenal gland measured 0.44 cm in width.

### *Spleen*

Normal size and echogenic appearance. Smooth homogenous parenchyma and regular curvilinear capsule. Incidental myelolipoma is present. Normal volume of the splenic vasculature without any overt congestion or thrombosis evident. No inflammatory, neoplastic, infarction, or infiltrative changes evident. The spleen measured 0.9 cm in width.

### *Liver*

Normal size, echogenic appearance, portal markings, and regular curvilinear capsule. No nodules or masses evident. Normal appearance of the hepatic and portal vasculature.

### *Gallbladder*

The gallbladder is full containing normal anechoic bile. Normal thickness and echogenic appearance of the wall. Normal size and appearance of the cystic and common bile duct.

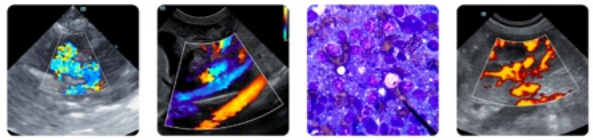

## PATIENT

Georgia Peach  
McKeown

## SPECIES

Feline

## BREED

Domestic Shorthair

## SEX

Spayed female

## AGE

13 years

## WEIGHT

16.8 lbs

## INTERPRETED BY

Remo Lobetti, BVSc,  
MMedVet (Med),  
PhD, Dipl. ECVIM

## IMAGING PERFORMED BY

Shari Reffi, CVT

## HOSPITAL NAME

Barton Heights VH

## REFERRING VET

Dr. Bienkowski

## INVOICE

68298

## DATE

11/4/25

## *Gastrointestinal*

Normal appearance of the stomach, duodenum, small intestine, ileo-cecal junction, and colon with no loss of layering, 1:3 muscularis to mucosa ratio, normal wall thickness and peristaltic activity, and no distension of the lumen. A small amount of ingesta is present in the stomach. A small amount of chyme is present in the proximal duodenum, both are compatible with a recent meal.

## *Pancreas*

Normal size (left pancreatic lobe measured 0.8 cm in width) with a hypoechoic appearance and irregular capsule. Normal echogenic appearance of the mesentery and fat surrounding the pancreas.

## *Free Abdomen*

Normal mesenteric lymph nodes.

No ascites evident.

## ULTRASONOGRAPHIC FINDINGS

- Chronic pancreatitis.

## INTERPRETATION OF THE FINDINGS & FURTHER RECOMMENDATIONS

Although the chronic vomiting may be associated with the chronic pancreatitis, an underlying gastroenteropathy such as parasitic enteritis, dietary hypersensitivity, inflammatory bowel disease, chronic gastritis and Helicobacter gastritis should still be considered.

Further assessment would be fecal analysis, cobalamin and folate assay and endoscopy of the upper GI tract with biopsies.

Management of the pancreatitis would be feeding small frequent meals of a low fat intestinal type diet, antiemetics and analgesics as needed.

Additional symptomatic therapy that can be considered would be a course of Fenbendazole and cobalamin supplementation. If there is not a satisfactory improvement then changing the diet to a novel protein/hypoallergenic diet would be indicated and if there is still not a satisfactory improvement then triple therapy for Helicobacter gastritis and if there is still not a satisfactory improvement then a course of Prednisolone would then be indicated.

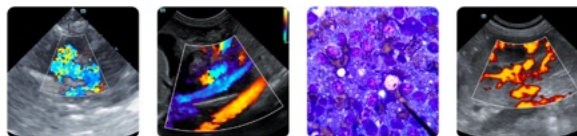

**PATIENT**

Georgia Peach  
McKeown

**SPECIES**

Feline

**BREED**

Domestic Shorthair

**SEX**

Spayed female

**AGE**

13 years

**WEIGHT**

16.8 lbs

**INTERPRETED BY**

Remo Lobetti, BVSc,  
MMedVet (Med),  
PhD, Dipl. ECVIM

**IMAGING PERFORMED BY**

Shari Reffi, CVT

**HOSPITAL NAME**

Barton Heights VH

**REFERRING VET**

Dr. Bienkowski

**INVOICE**

68298

**DATE**

11/4/25

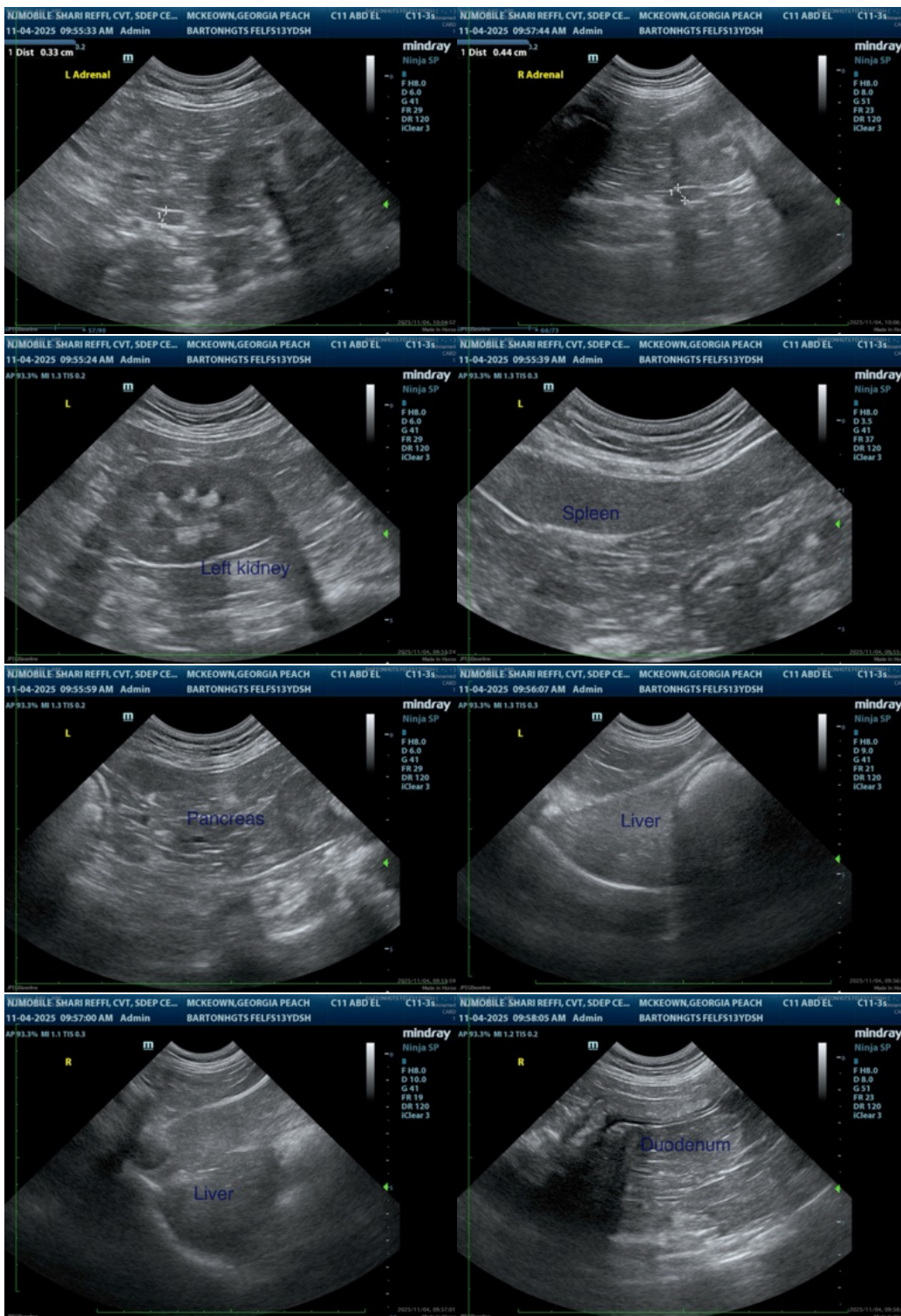

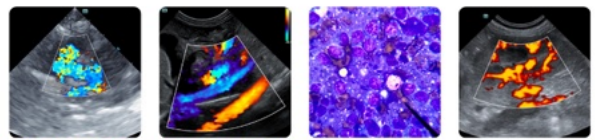

## PATIENT

Georgia Peach  
McKeown

## SPECIES

Feline

## BREED

Domestic Shorthair

## SEX

Spayed female

## AGE

13 years

## WEIGHT

16.8 lbs

## INTERPRETED BY

Remo Lobetti, BVSc,  
MMedVet (Med),  
PhD, Dipl. ECVIM

## IMAGING PERFORMED BY

Shari Reffi, CVT

## HOSPITAL NAME

Barton Heights VH

## REFERRING VET

Dr. Bienkowski

## INVOICE

68298

## DATE

11/4/25

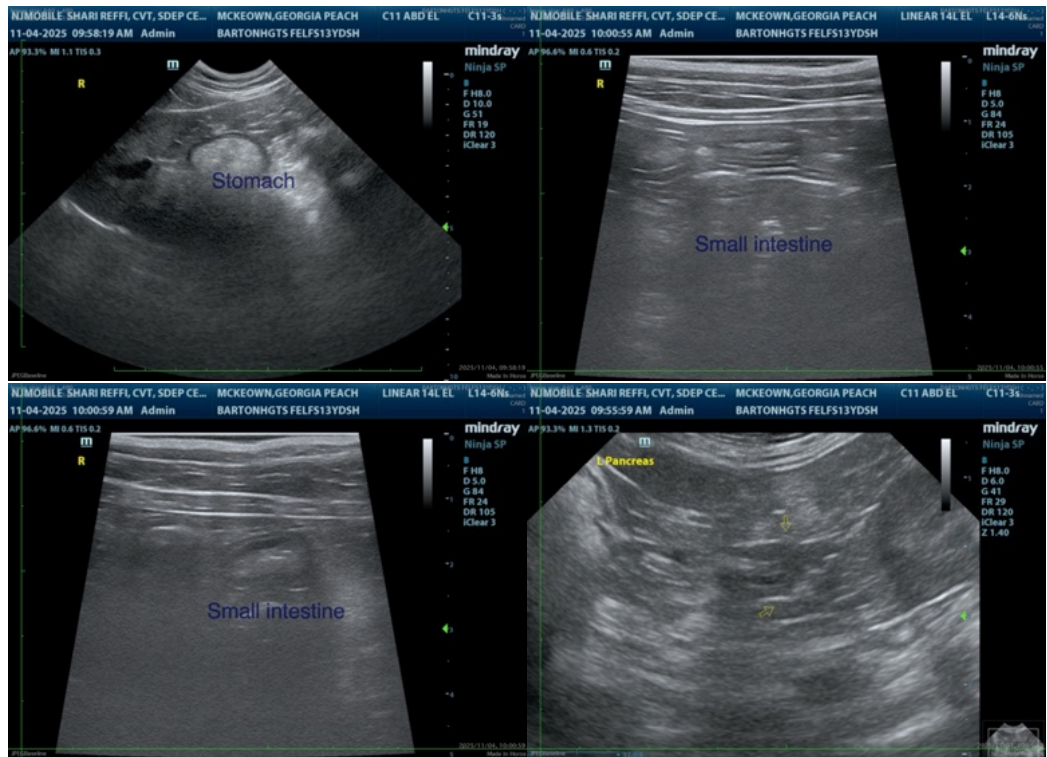

The information and recommendations provided are based on the images presented by the referring veterinarian/sonographer. No evaluation can be communicated regarding pathology that was not visible in the image/video clips provided.

Thank you for this referral. If the clinical or image interpretation does not parallel your findings or if I can be of any further assistance please contact me.

Remo Lobetti, BVSc, MMedVet (Med), PhD, Dipl. ECVIM (Internal Medicine)

[info@sonopath.com](mailto:info@sonopath.com)