



PATIENT

Blaze Panisi

SPECIES

Canine

BREED

Lab Mix

SEX

Neutered male

AGE

10 years

WEIGHT

78.6 lbs

INTERPRETED BY

Remo Lobetti, BVSc,
MMedVet (Med),
PhD, Dipl. ECVIM

IMAGING PERFORMED BY

Dr. Ken Leal

HOSPITAL NAME

Flanders VC

REFERRING VET

Dr. Cheng

INVOICE

68663

DATE

11/13/25

PRESENTING CLINICAL SIGNS

History: Diagnosis needed for large dermal mass and abd seizure disorder. elevated AlkPhos, Rapidly growing dermal mass on flank and shoulder area Large lipoma surgically excised from this area 1 1/2 years ago but it has regrown at a rapid rate r/o neoplasia
Abnormal PE/Chem/CBC/UA Results: AlkPhos fluctuates from 2000 to a low of 206 on 6/10/25.

ULTRASONOGRAPHIC EXAMINATION OF THE ABDOMEN

Urinary System

The urinary bladder is small with a normal thickness and smooth appearance of the wall. Normal anechoic urine with no sediment or uroliths evident.

Normal appearance of the trigone area, proximal urethra, and iliac blood vessels.

Normal appearance and size of the iliac lymph nodes. Ureters not visualized, which can be considered a normal finding.

Normal renal size (left measured 7.0 cm, right measured 5.7 cm), architecture, echogenic appearance, cortico-medullary differentiation, which maintains a 1:3 cortex to medulla ratio, pelvis, and capsule. No infarcts, mineralization or renoliths evident. Normal color flow pattern is evident in both kidneys.

The prostate is small and hypoechogenic measuring 1.0 cm in width.

Adrenal Glands

Normal shape, echogenic appearance, size, position, and appearance of the visible peri-adrenal vasculature. Left adrenal gland measured 2.55 cm in length x 0.73 cm in width. The right adrenal gland measured 3.14 cm in length x 0.78 cm in width.

Spleen

Normal size and echogenic appearance. Smooth homogenous parenchyma and regular curvilinear capsule. Normal volume of the splenic vasculature without any overt congestion or thrombosis evident. No inflammatory, neoplastic, infarction, or infiltrative changes evident. The spleen measured 1.8 cm in width.

Liver

Normal size with a diffuse, increased echogenic, coarse and nodular appearance, normal portal markings, and regular curvilinear capsule. Nodules are few in number, hypoechogenic, parenchymal and measure up to 1.0 cm in size. No masses evident. Normal appearance of the hepatic and portal vasculature.



PATIENT

Blaze Panisi

SPECIES

Canine

BREED

Lab Mix

SEX

Neutered male

AGE

10 years

WEIGHT

78.6 lbs

INTERPRETED BY

Remo Lobetti, BVSc,
MMedVet (Med),
PhD, Dipl. ECVIM

IMAGING PERFORMED BY

Dr. Ken Leal

HOSPITAL NAME

Flanders VC

REFERRING VET

Dr. Cheng

INVOICE

68663

DATE

11/13/25

Gallbladder

The gallbladder is small containing normal anechoic bile. Normal thickness and echogenic appearance of the wall. Normal size and appearance of the cystic and common bile duct.

Gastrointestinal

Normal appearance of the stomach, duodenum, small intestine, ileo-cecal junction, and colon with no loss of layering, 1:3 muscularis to mucosa ratio, normal wall thickness and peristaltic activity, and no distension of the lumen.

Pancreas

The visible sections of the pancreas are of normal size and echogenic appearance with a regular capsule. Normal echogenic appearance of the mesentery and fat surrounding the pancreas.

Free Abdomen

Normal mesenteric lymph nodes.

No ascites evident.

Intraabdominal fat accumulation is present.

ULTRASONOGRAPHIC FINDINGS

- Nodular hepatopathy.

INTERPRETATION OF THE FINDINGS & FURTHER RECOMMENDATIONS

The most likely etiology for the nodular hepatopathy would be nodular hyperplasia with breed specific hepatopathy a differential diagnosis, chronic hepatitis, granulomatous disease and neoplasia an unlikely differential diagnosis.

Further assessment would be FNA cytology of the liver. However, a tru cut or wedge biopsy may be required for a final etiological diagnosis.

Specific therapy would be dependent on an etiological diagnosis. Symptomatic management would be the use of Ursodiol with regular monitoring of liver enzyme activity.



PATIENT

Blaze Panisi

SPECIES

Canine

BREED

Lab Mix

SEX

Neutered male

AGE

10 years

WEIGHT

78.6 lbs

INTERPRETED BY

Remo Lobetti, BVSc,
 MMedVet (Med),
 PhD, Dipl. ECVIM

IMAGING PERFORMED BY

Dr. Ken Leal

HOSPITAL NAME

Flanders VC

REFERRING VET

Dr. Cheng

INVOICE

68663

DATE

11/13/25

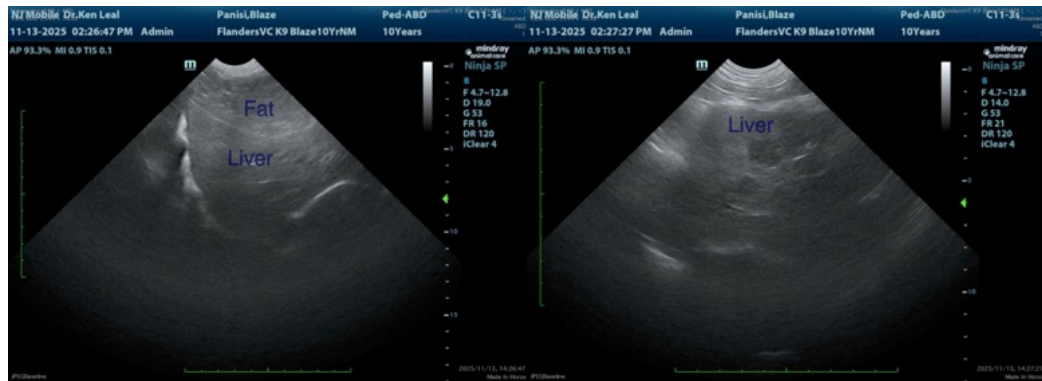
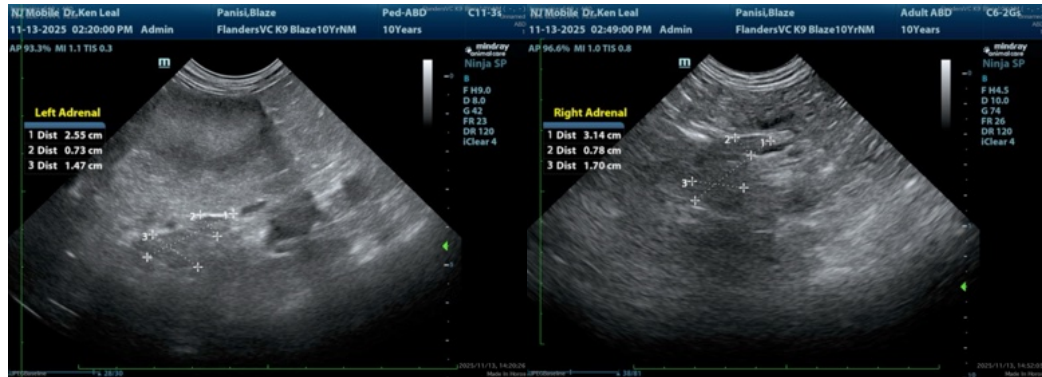



PATIENT

Blaze Panisi

SPECIES

Canine

BREED

Lab Mix

SEX

Neutered male

AGE

10 years

WEIGHT

78.6 lbs

INTERPRETED BY

Remo Lobetti, BVSc,
MMedVet (Med),
PhD, Dipl. ECVIM

IMAGING PERFORMED BY

Dr. Ken Leal

HOSPITAL NAME

Flanders VC

REFERRING VET

Dr. Cheng

INVOICE

68663

DATE

11/13/25

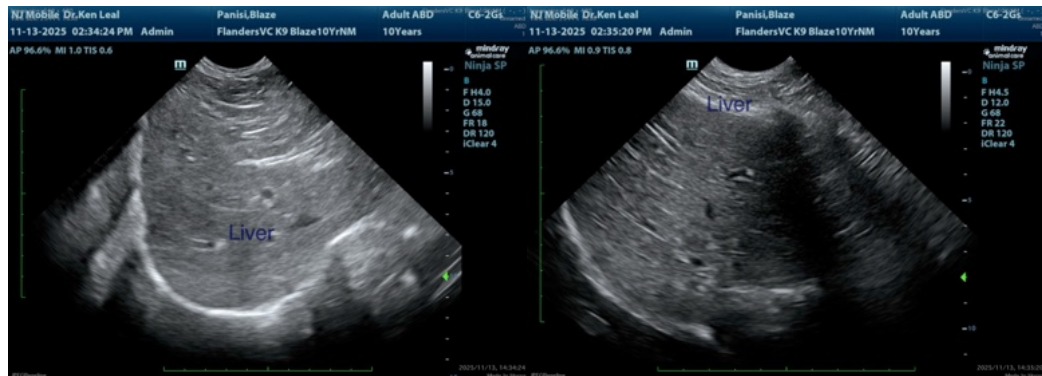

The information and recommendations provided are based on the images presented by the referring veterinarian/sonographer. No evaluation can be communicated regarding pathology that was not visible in the image/video clips provided.

Thank you for this referral. If the clinical or image interpretation does not parallel your findings or if I can be of any further assistance please contact me.

Remo Lobetti, BVSc, MMedVet (Med), PhD, Dipl. ECVIM (Internal Medicine)

info@sonopath.com