



PATIENT

Rocky Aliaga

SPECIES

Canine

BREED

German Shepherd

SEX

Neutered male

AGE

6 years

WEIGHT

97 lbs

INTERPRETED BY

Remo Lobetti, BVSc,
MMedVet (Med),
PhD, Dipl. ECVIM

IMAGING PERFORMED BY

Rebecca Hamilton

HOSPITAL NAME

Chester AH

REFERRING VET

Dr. Migliaccio

INVOICE

68563

DATE

11/11/25

PRESENTING CLINICAL SIGNS

History: Recheck abd. after dose four of chemo- Post Splenic HSA- was ruptured. Meds: Yunnan Baiyou, Traz and Gaba prior to vet visits, Ondansetron 8 mg 2 PO BID 5 days post Chemo. 10/8 IV Adriamycin
Abnormal PE/Chem/CBC/UA Results: 9/26/25 PLT 125, Mono 1768, Eos 4160

ULTRASONOGRAPHIC EXAMINATION OF THE ABDOMEN

Urinary System

The urinary bladder is small with a normal thickness and smooth appearance of the wall. Normal anechoic urine with no sediment or uroliths evident.

Normal appearance of the trigone area, proximal urethra, and iliac blood vessels.

Normal appearance and size of the iliac lymph nodes. Ureters not visualized, which can be considered a normal finding.

Normal renal size (left measured 7.1 cm, right measured 7.1 cm), architecture, echogenic appearance, cortico-medullary differentiation, which maintains a 1:3 cortex to medulla ratio, pelvis, and capsule. No infarcts, mineralization or renoliths evident. Both kidneys showed a normal color flow pattern.

The prostate is small and hypoechogenic measuring 1.2 cm in width.

Adrenal Glands

Normal shape, echogenic appearance, size, position, and appearance of the visible peri-adrenal vasculature. Left adrenal gland measured 0.43 cm in width. The right adrenal gland measured 2.85 cm in length x 0.48 cm and 0.78 cm in width.

Spleen

The spleen was absent (previous splenectomy). Normal appearance of the anatomical area of the spleen.

Liver

Normal size, echogenic appearance, portal markings, and regular curvilinear capsule. No nodules or masses evident. Normal appearance of the hepatic and portal vasculature.

Gallbladder

The gallbladder is full containing normal anechoic bile. Normal thickness and echogenic appearance of the wall. Normal size and appearance of the cystic and common bile duct.



PATIENT

Rocky Aliaga

SPECIES

Canine

BREED

German Shepherd

SEX

Neutered male

AGE

6 years

WEIGHT

97 lbs

INTERPRETED BY

Remo Lobetti, BVSc,
MMedVet (Med),
PhD, Dipl. ECVIM

IMAGING PERFORMED BY

Rebecca Hamilton

HOSPITAL NAME

Chester AH

REFERRING VET

Dr. Migliaccio

INVOICE

68563

DATE

11/11/25

Gastrointestinal

Normal appearance of the stomach, duodenum, small intestine, ileo-cecal junction, and colon with no loss of layering, 1:3 muscularis to mucosa ratio, normal wall thickness and peristaltic activity, and no distension of the lumen.

Pancreas

The visible sections of the pancreas are of normal size and echogenic appearance with a regular capsule. Normal echogenic appearance of the mesentery and fat surrounding the pancreas.

Free Abdomen

Normal mesenteric lymph nodes.

No ascites evident.

Thorax

Normal appearance of the heart. No pericardial or pleural effusion evident.

ULTRASONOGRAPHIC FINDINGS

- Normal ultrasound examination of the abdomen.

INTERPRETATION OF THE FINDINGS & FURTHER RECOMMENDATIONS

On this ultrasound there is no obvious evidence of metastatic disease.

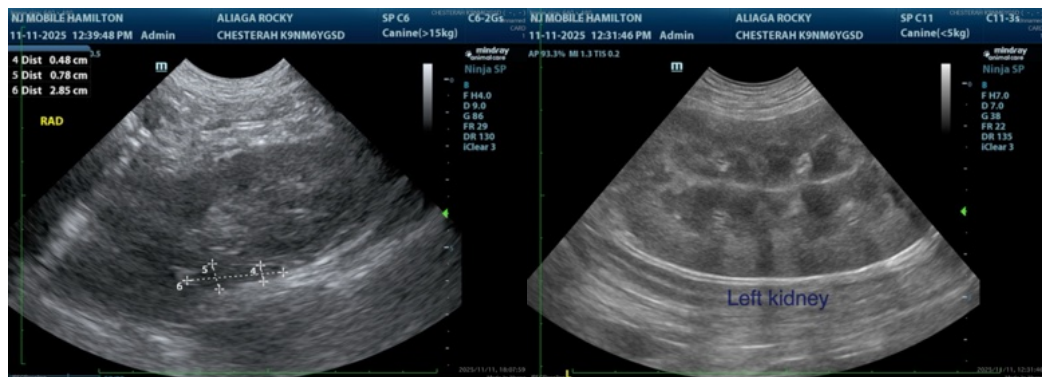



PATIENT

Rocky Aliaga

SPECIES

Canine

BREED

German Shepherd

SEX

Neutered male

AGE

6 years

WEIGHT

97 lbs

INTERPRETED BY

Remo Lobetti, BVSc,
 MMedVet (Med),
 PhD, Dipl. ECVIM

IMAGING PERFORMED BY

Rebecca Hamilton

HOSPITAL NAME

Chester AH

REFERRING VET

Dr. Migliaccio

INVOICE

68563

DATE

11/11/25

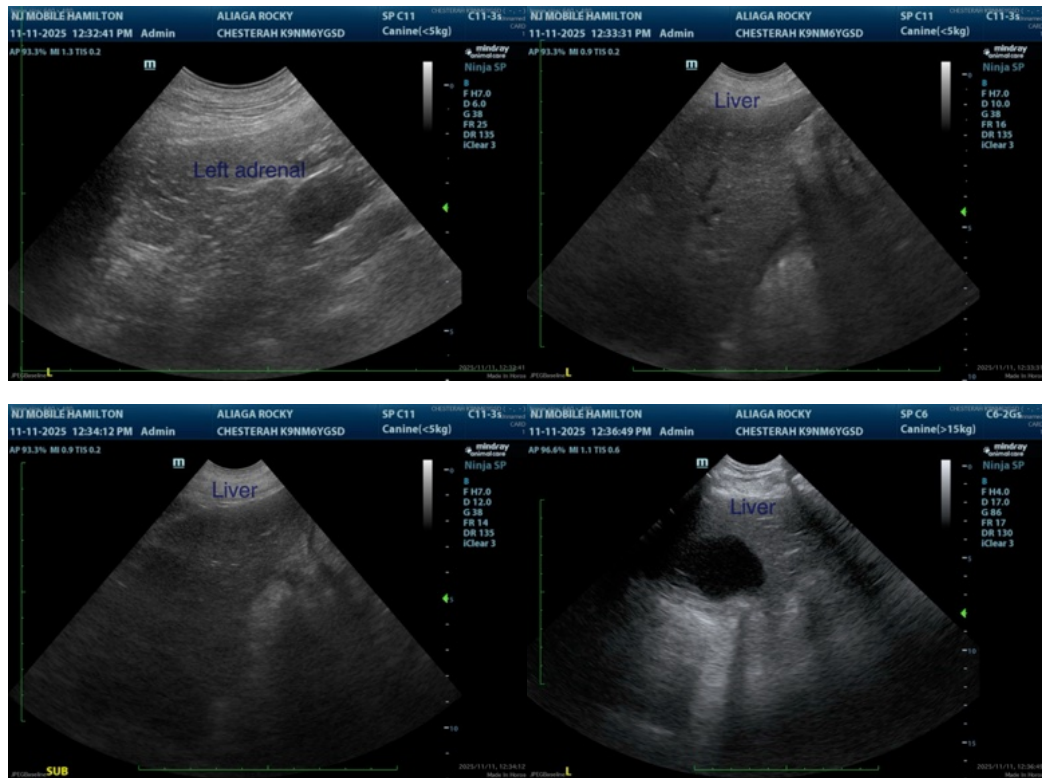

The information and recommendations provided are based on the images presented by the referring veterinarian/sonographer. No evaluation can be communicated regarding pathology that was not visible in the image/video clips provided.

Thank you for this referral. If the clinical or image interpretation does not parallel your findings or if I can be of any further assistance please contact me.

Remo Lobetti, BVSc, MMedVet (Med), PhD, Dipl. ECVIM (Internal Medicine)

info@sonopath.com