



PATIENT

Tasha Ariniello

SPECIES

Canine

BREED

Maltese Mix

SEX

Spayed female

AGE

10 years

WEIGHT

16.4 lbs

INTERPRETED BY

Remo Lobetti, BVSc,
MMedVet (Med),
PhD, Dipl. ECVIM

IMAGING PERFORMED BY

Shari Reffi, CVT

HOSPITAL NAME

Leck VH

REFERRING VET

Dr. Leck

INVOICE

70310

DATE

1/20/26

PRESENTING CLINICAL SIGNS

- Polydipsia, Polyuria
- Distended abdomen
- Elevated ALKP Hypercholesterolemia Suppression at 8hours on LDDS U/A: Proteinuria; USG: 1.020

ULTRASONOGRAPHIC EXAMINATION OF THE ABDOMEN

Urinary System

The urinary bladder is full with a normal thickness and smooth appearance of the wall. A small amount of dependent, hyperechogenic sediment/small uroliths.

Normal appearance of the trigone area, proximal urethra, and iliac blood vessels.

Normal appearance and size of the iliac lymph nodes. Ureters not visualized, which can be considered a normal finding.

Normal renal size (left measured 4.6 cm, right measured 5.4 cm), architecture, echogenic appearance, cortico-medullary differentiation, which maintains a 1:3 cortex to medulla ratio, and capsule. No infarcts, mineralization or renoliths evident. Mild left sided pyelectasia is noted. Normal color flow pattern is evident in both kidneys.

Adrenal Glands

Normal shape, echogenic appearance, size, position, and appearance of the visible peri-adrenal vasculature. Left adrenal gland measured 1.93 cm in length x 0.56 cm and 0.48 cm in width. The right adrenal gland measured 2.12 cm in length x 0.72 cm and 0.7 cm in width.

Spleen

Normal size and echogenic appearance. Smooth homogenous parenchyma and regular curvilinear capsule. Normal volume of the splenic vasculature without any overt congestion or thrombosis evident. No inflammatory, neoplastic, infarction, or infiltrative changes evident. The spleen measured 1.3 cm in width.

Liver

The liver is enlarged with rounded edges, diffuse, increased echogenic, coarse and nodular appearance, normal portal markings, and regular curvilinear capsule. Nodules are few in number, hypoechogenic, parenchymal and measure up to 0.9 cm in size. No masses evident. Normal appearance of the hepatic and portal vasculature.



PATIENT

Tasha Ariniello

SPECIES

Canine

BREED

Maltese Mix

SEX

Spayed female

AGE

10 years

WEIGHT

16.4 lbs

INTERPRETED BY

Remo Lobetti, BVSc,
MMedVet (Med),
PhD, Dipl. ECVIM

IMAGING PERFORMED BY

Shari Reffi, CVT

HOSPITAL NAME

Leck VH

REFERRING VET

Dr. Leck

INVOICE

70310

DATE

1/20/26

Gallbladder

The gallbladder is full containing a moderate amount of non-adhered, hyperechogenic sediment. Normal thickness and echogenic appearance of the wall. Normal size and appearance of the cystic and common bile duct.

Gastrointestinal

Normal appearance of the stomach, duodenum, small intestine, ileo-cecal junction, and colon with no loss of layering, 1:3 muscularis to mucosa ratio, normal wall thickness and peristaltic activity, and no distension of the lumen.

Pancreas

The visible sections of the pancreas are of normal size and echogenic appearance with a regular capsule. Normal echogenic appearance of the mesentery and fat surrounding the pancreas.

Free Abdomen

Normal mesenteric lymph nodes.

No ascites evident.

ULTRASONOGRAPHIC FINDINGS

- Nodular hepatopathy.
- Gallbladder sediment.
- Left-sided pyelectasia.
- Urinary bladder sediment.

INTERPRETATION OF THE FINDINGS & FURTHER RECOMMENDATIONS

Etiologies for the nodular hepatopathy would be nodular hyperplasia, chronic hepatitis, granulomatous disease and possibly infiltrative neoplasia.

The gallbladder sediment is most likely an incidental finding, although the left-sided pyelectasia may be an incidental finding, underlying, low-grade pyelonephritis should still be considered.

Further assessment would be urine culture and FNA cytology of the liver.

A tru cut or wedge biopsy of the liver may be required for a final etiological diagnosis.

Specific therapy would be dependent on an etiological diagnosis. Symptomatic management of the hepatopathy that could be considered would be the use of Ursodiol with regular monitoring of liver enzyme activity.



PATIENT

Tasha Ariniello

SPECIES

Canine

BREED

Maltese Mix

SEX

Spayed female

AGE

10 years

WEIGHT

16.4 lbs

INTERPRETED BY

Remo Lobetti, BVSc,
MMedVet (Med),
PhD, Dipl. ECVIM

IMAGING PERFORMED BY

Shari Reffi, CVT

HOSPITAL NAME

Leck VH

REFERRING VET

Dr. Leck

INVOICE

70310

DATE

1/20/26

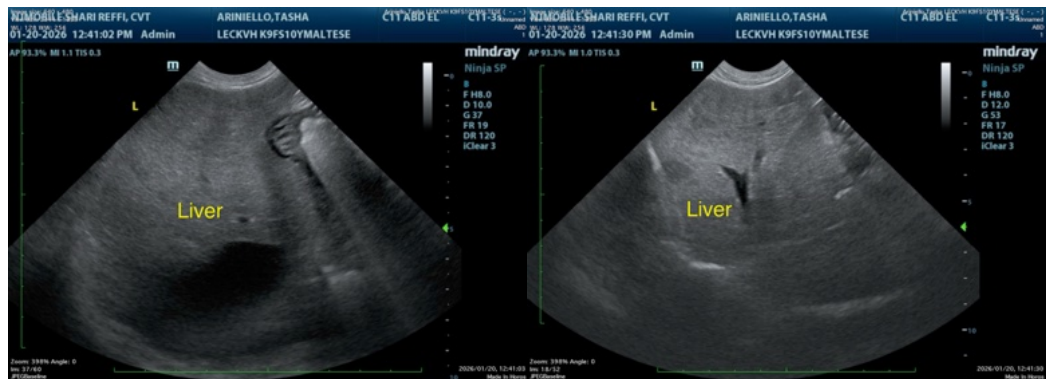
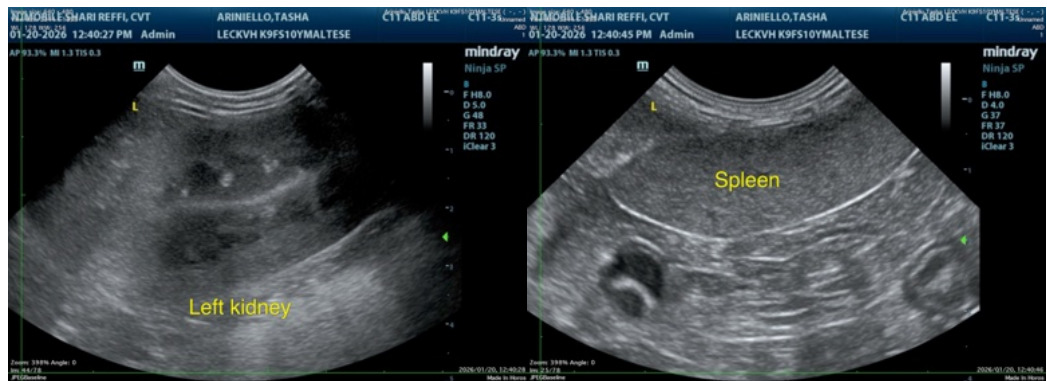
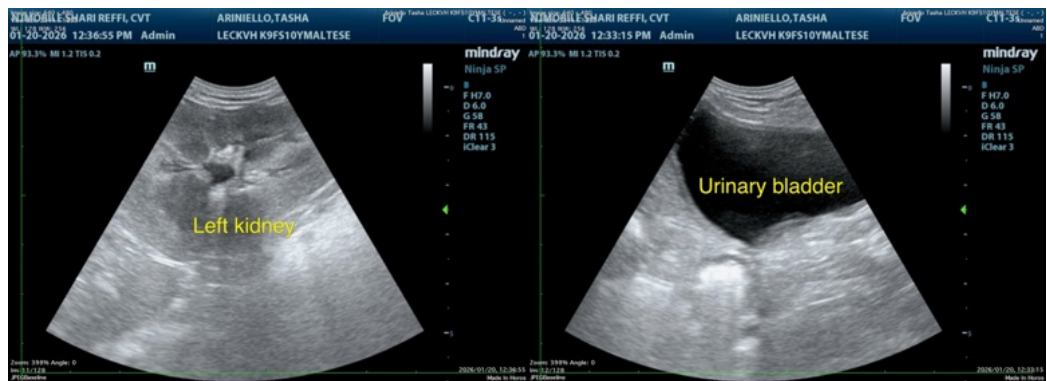
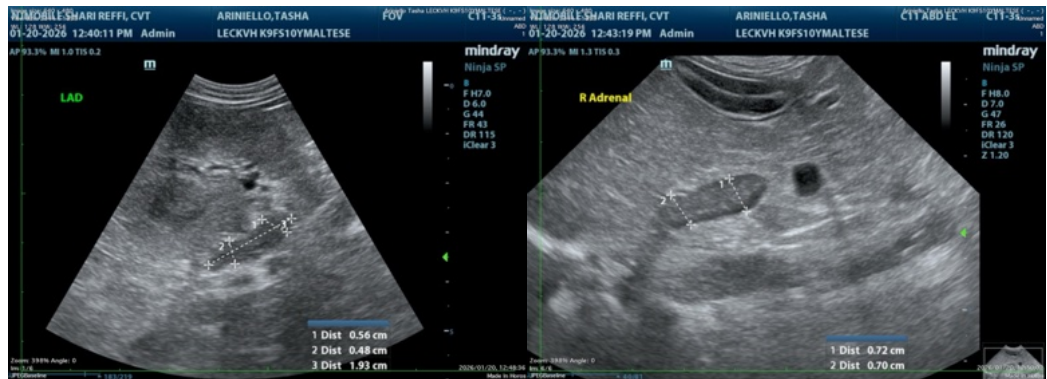



PATIENT

Tasha Ariniello

SPECIES

Canine

BREED

Maltese Mix

SEX

Spayed female

AGE

10 years

WEIGHT

16.4 lbs

INTERPRETED BY

Remo Lobetti, BVSc,
MMedVet (Med),
PhD, Dipl. ECVIM

IMAGING PERFORMED BY

Shari Reffi, CVT

HOSPITAL NAME

Leck VH

REFERRING VET

Dr. Leck

INVOICE

70310

DATE

1/20/26

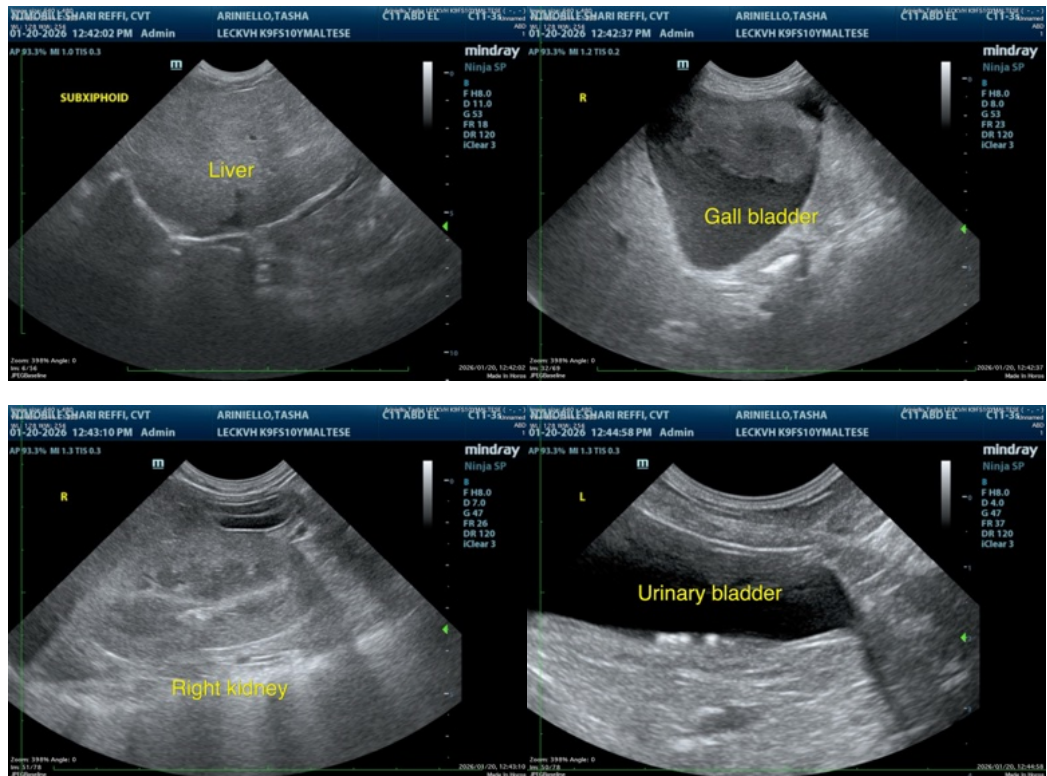

The information and recommendations provided are based on the images presented by the referring veterinarian/sonographer. No evaluation can be communicated regarding pathology that was not visible in the image/video clips provided.

Thank you for this referral. If the clinical or image interpretation does not parallel your findings or if I can be of any further assistance please contact me.

Remo Lobetti, BVSc, MMedVet (Med), PhD, Dipl. ECVIM (Internal Medicine)

info@sonopath.com