



PATIENT

Bobby Wagner

SPECIES

Feline

BREED

Domestic Shorthair

SEX

Neutered male

AGE

14 ½ years

WEIGHT

15.3 lbs

INTERPRETED BY

Remo Lobetti, BVSc,
MMedVet (Med),
PhD, Dipl. ECVIM

IMAGING PERFORMED BY

Kerri Becker

HOSPITAL NAME

Wantage VH

REFERRING VET

Dr. Bullock

INVOICE

70313

DATE

1/20/26

PRESENTING CLINICAL SIGNS

- Ascites, wt loss, chest rads nsf.
- Elev. neut. Cytology of sample spun from ascites=neut inflammation.

ULTRASONOGRAPHIC EXAMINATION OF THE ABDOMEN

Urinary System

The urinary bladder is full with a normal thickness and smooth appearance of the wall. Normal anechoic urine with no sediment or uroliths evident.

Normal appearance of the trigone area, proximal urethra, and iliac blood vessels.

Normal appearance and size of the iliac lymph nodes. Ureters not visualized, which can be considered a normal finding.

Normal renal size (left measured 4.4 cm, right measured 5.0 cm), architecture, echogenic appearance, cortico-medullary differentiation, which maintains a 1:3 cortex to medulla ratio, pelvis, and capsule. No infarcts, mineralization or renoliths evident. Normal color flow pattern is evident in both kidneys.

Adrenal Glands

The adrenal glands were not visualized.

Spleen

Normal size and echogenic appearance. Smooth homogenous parenchyma and regular curvilinear capsule. Normal volume of the splenic vasculature without any overt congestion or thrombosis evident. No inflammatory, neoplastic, infarction, or infiltrative changes evident. The spleen measured 0.9 cm in width.

Liver

Normal size, echogenic appearance, portal markings, and regular curvilinear capsule. No nodules or masses evident. Normal appearance of the hepatic and portal vasculature.

Gallbladder

The gallbladder is small containing normal anechoic bile. Normal thickness and echogenic appearance of the wall. Normal size and appearance of the cystic and common bile duct.



PATIENT

Bobby Wagner

SPECIES

Feline

BREED

Domestic Shorthair

SEX

Neutered male

AGE

14 ½ years

WEIGHT

15.3 lbs

INTERPRETED BY

Remo Lobetti, BVSc,
MMedVet (Med),
PhD, Dipl. ECVIM

**IMAGING
PERFORMED BY**

Kerri Becker

HOSPITAL NAME

Wantage VH

REFERRING VET

Dr. Bullock

INVOICE

70313

DATE

1/20/26

Gastrointestinal

Normal appearance of the stomach, duodenum, small intestine, ileo-cecal junction, and colon with no loss of layering, 1:3 muscularis to mucosa ratio, normal wall thickness and peristaltic activity, and no distension of the lumen.

Pancreas

The pancreas is not clearly visualized, but the visualized sections are of normal size and echogenic appearance with a regular capsule. Normal echogenic appearance of the mesentery and fat surrounding the pancreas.

Free Abdomen

Normal mesenteric lymph nodes.

A large amount of cellular ascites is present.

Hyperechogenic appearance of the mesentery.

ULTRASONOGRAPHIC FINDINGS

- Ascites.
- Mesenteric inflammation.

INTERPRETATION OF THE FINDINGS & FURTHER RECOMMENDATIONS

With the ascites, mesenteric inflammation and the neutrophilic inflammation evident on cytology of the ascitic fluid, the most likely diagnosis would be FIP.

Further assessment would be full fluid analysis as well as PCR and possibly immunocytochemistry of the fluid for FIP.

Specific therapy would be dependent on an etiological diagnosis.



PATIENT

Bobby Wagner

SPECIES

Feline

BREED

Domestic Shorthair

SEX

Neutered male

AGE

14 ½ years

WEIGHT

15.3 lbs

INTERPRETED BY

Remo Lobetti, BVSc,
 MMedVet (Med),
 PhD, Dipl. ECVIM

IMAGING PERFORMED BY

Kerri Becker

HOSPITAL NAME

Wantage VH

REFERRING VET

Dr. Bullock

INVOICE

70313

DATE

1/20/26

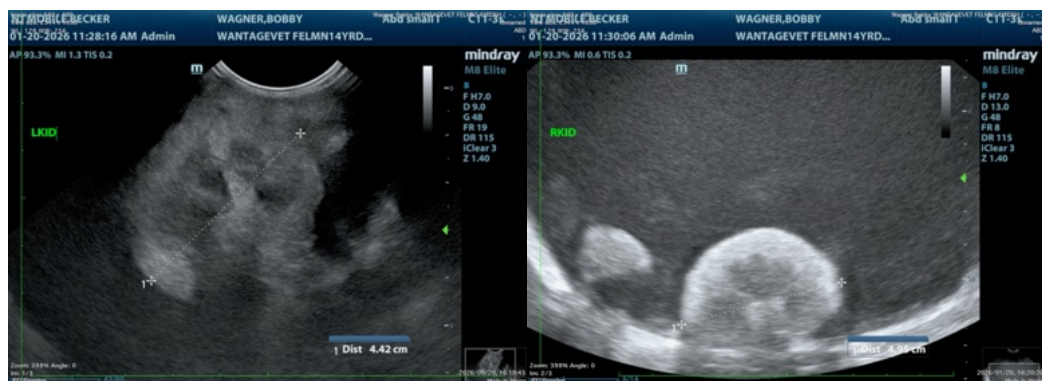
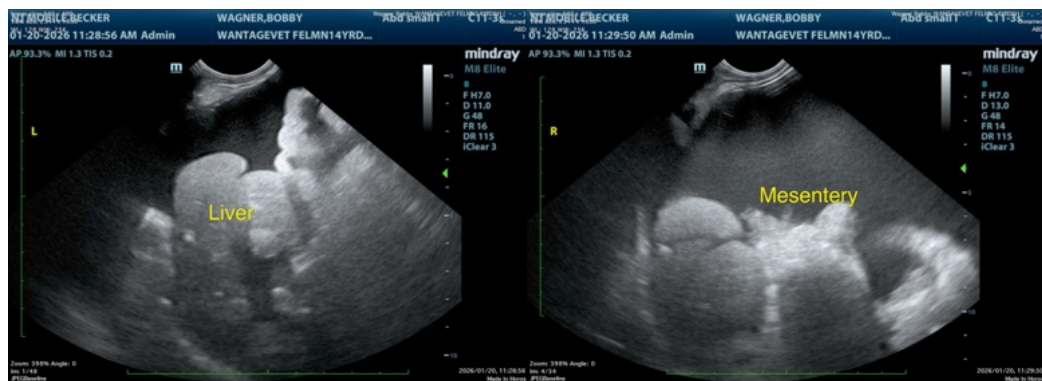
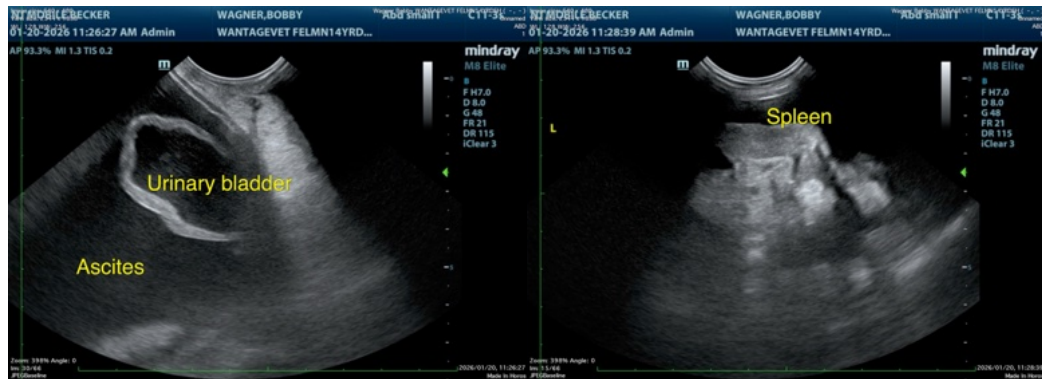

The information and recommendations provided are based on the images presented by the referring veterinarian/sonographer. No evaluation can be communicated regarding pathology that was not visible in the image/video clips provided.

Thank you for this referral. If the clinical or image interpretation does not parallel your findings or if I can be of any further assistance please contact me.

Remo Lobetti, BVSc, MMedVet (Med), PhD, Dipl. ECVIM (Internal Medicine)

info@sonopath.com