



PATIENT

Oreo Torres

SPECIES

Canine

BREED

Yorkie Mix

SEX

Intact male

AGE

9 years

WEIGHT

6.2 lbs

INTERPRETED BY

Remo Lobetti, BVSc,
MMedVet (Med),
PhD, Dipl. ECVIM

IMAGING PERFORMED BY

Kathleen Byrnes

HOSPITAL NAME

Stoney Creek VH

REFERRING VET

Dr. Eldred

INVOICE

75204

DATE

5/5/26

PRESENTING CLINICAL SIGNS

History: P presented for US due to recent onset of seizures. Started on Keppra. Rec US due to abnormal liver and BA.

Abnormal PE/Chem/CBC/UA Results: GGT 13, ALT 149, Bile Acids Pre 2.1, Post 31.9

ULTRASONOGRAPHIC EXAMINATION OF THE ABDOMEN

Urinary System

The urinary bladder is small with a normal thickness and smooth appearance of the wall. Normal anechoic urine with no sediment or uroliths evident.

Normal appearance of the trigone area, proximal urethra, and iliac blood vessels.

Normal appearance and size of the iliac lymph nodes. Ureters not visualized, which can be considered a normal finding.

Normal renal size (left measured 3.9 cm, right measured 4.1 cm), architecture, echogenic appearance, cortico-medullary differentiation, which maintains a 1:3 cortex to medulla ratio, pelvis, and capsule. No infarcts, mineralization or renoliths evident. Normal color flow pattern is evident in both kidneys.

Normal size and appearance of the prostate measuring 1.9 cm. Normal size and appearance of both testicles. The left testicle measured 2.2 cm in length. The right testicle measured 2.4 cm in length. Focal, hypoechoic, parenchymal nodule is noted in the left testicle measuring 0.5 x 1.1 cm in size.

Adrenal Glands

Normal shape, echogenic appearance, size, position, and appearance of the visible peri-adrenal vasculature. Left adrenal gland measured 1.72 cm in length x 0.45 cm and 0.45 cm in width. The right adrenal gland measured 1.77 cm in length x 0.27 cm and 0.39 cm in width.

Spleen

Normal size and echogenic appearance. Smooth homogenous parenchyma and regular curvilinear capsule. Normal volume of the splenic vasculature without any overt congestion or thrombosis evident. No inflammatory, neoplastic, infarction, or infiltrative changes evident. The spleen measured 0.8 cm in width.

Liver

Normal size, echogenic appearance, portal markings, and regular curvilinear capsule. No nodules or masses evident. Normal appearance of the hepatic and portal vasculature.



PATIENT

Oreo Torres

SPECIES

Canine

BREED

Yorkie Mix

SEX

Intact male

AGE

9 years

WEIGHT

6.2 lbs

INTERPRETED BY

Remo Lobetti, BVSc,
MMedVet (Med),
PhD, Dipl. ECVIM

IMAGING PERFORMED BY

Kathleen Byrnes

HOSPITAL NAME

Stoney Creek VH

REFERRING VET

Dr. Eldred

INVOICE

75204

DATE

5/5/26

Gallbladder

The gallbladder is full containing normal anechoic bile. Normal thickness and echogenic appearance of the wall. Normal size and appearance of the cystic and common bile duct.

Gastrointestinal

Normal appearance of the stomach, duodenum, small intestine, ileo-cecal junction, and colon with no loss of layering, 1:3 muscularis to mucosa ratio, normal wall thickness and peristaltic activity, and no distension of the lumen. Fecal material was present in the colon.

Pancreas

The visible sections of the pancreas are of normal size and echogenic appearance with a regular capsule. Normal echogenic appearance of the mesentery and fat surrounding the pancreas.

Free Abdomen

Normal size and ratio of the portal vein and caudal vena cava.

Normal mesenteric lymph nodes.

No ascites evident.

ULTRASONOGRAPHIC FINDINGS

- Testicular nodule.

INTERPRETATION OF THE FINDINGS & FURTHER RECOMMENDATIONS

Etiologies for the testicular nodule would be granuloma, hematoma, and emerging neoplasia. However, it can be considered incidental and not related to the recent seizure activity.

Regular monitoring of the testicular nodule would be recommended and if there is any progressive enlargement then castration would be recommended.



PATIENT

Oreo Torres

SPECIES

Canine

BREED

Yorkie Mix

SEX

Intact male

AGE

9 years

WEIGHT

6.2 lbs

INTERPRETED BY

Remo Lobetti, BVSc,
 MMedVet (Med),
 PhD, Dipl. ECVIM

IMAGING PERFORMED BY

Kathleen Byrnes

HOSPITAL NAME

Stoney Creek VH

REFERRING VET

Dr. Eldred

INVOICE

75204

DATE

5/5/26

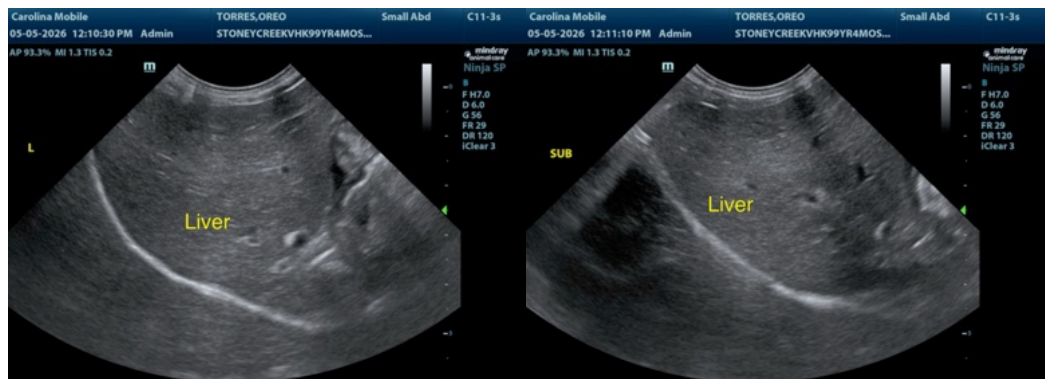
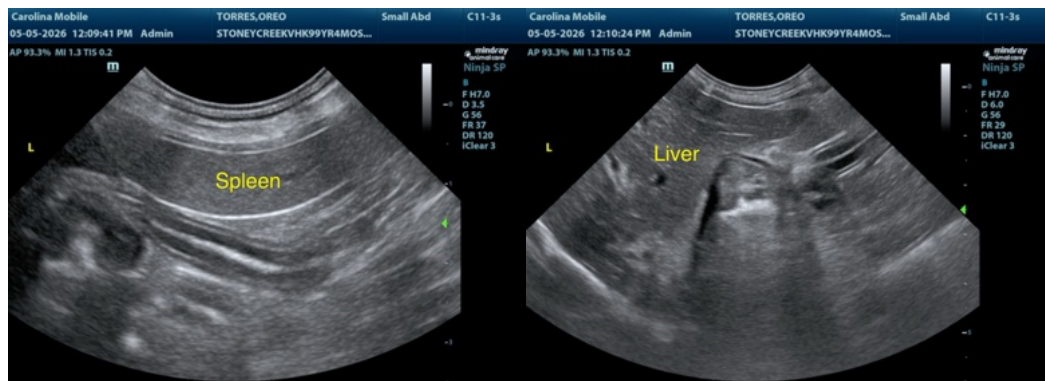
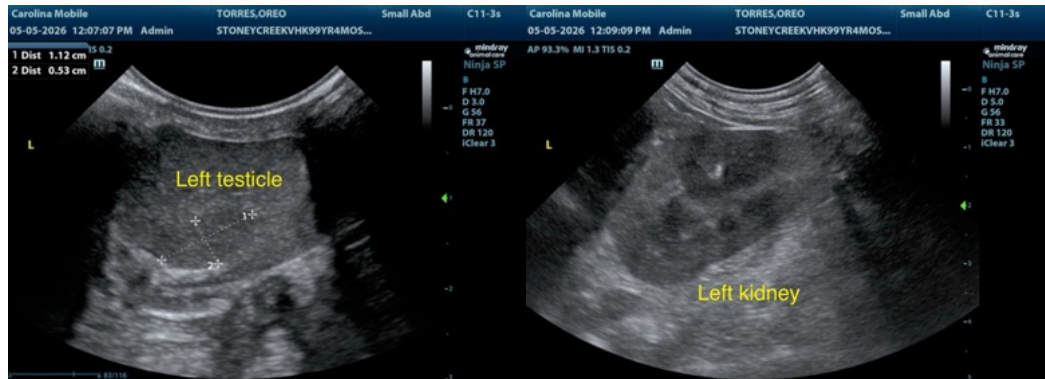
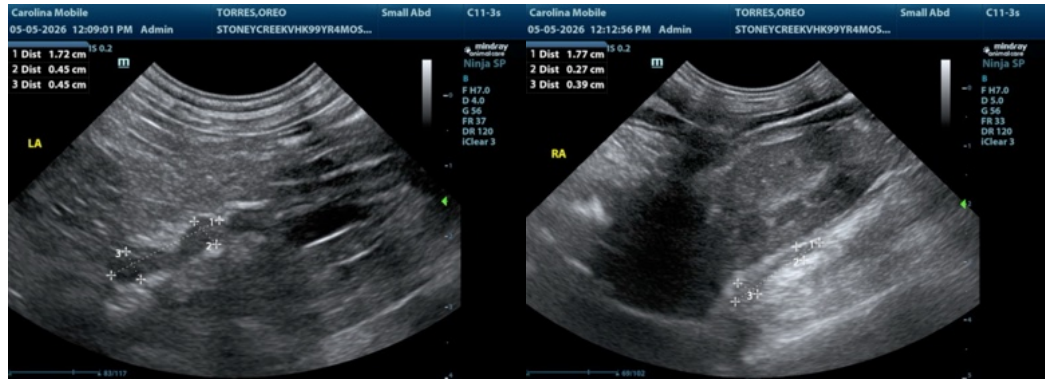



PATIENT

Oreo Torres

SPECIES

Canine

BREED

Yorkie Mix

SEX

Intact male

AGE

9 years

WEIGHT

6.2 lbs



The information and recommendations provided are based on the images presented by the referring veterinarian/sonographer. No evaluation can be communicated regarding pathology that was not visible in the image/video clips provided.

Thank you for this referral. If the clinical or image interpretation does not parallel your findings or if I can be of any further assistance please contact me.

Remo Lobetti, BVSc, MMedVet (Med), PhD, Dipl. ECVIM (Internal Medicine)

info@sonopath.com

INTERPRETED BY

Remo Lobetti, BVSc,
MMedVet (Med),
PhD, Dipl. ECVIM

IMAGING PERFORMED BY

Kathleen Byrnes

HOSPITAL NAME

Stoney Creek VH

REFERRING VET

Dr. Eldred

INVOICE

75204

DATE

5/5/26