

PATIENT

Revi Nolan

SPECIES

Feline

BREED

Domestic Shorthair

SEX

Neutered male

AGE

12 years

WEIGHT

9.1 lbs

INTERPRETED BY

Remo Lobetti, BVSc,
MMedVet (Med),
PhD, Dipl. ECVIM

IMAGING PERFORMED BY

Kathleen Byrnes

HOSPITAL NAME

Monroe Road AH

REFERRING VET

Dr. Widay

INVOICE

78118

DATE

5/29/26

PRESENTING CLINICAL SIGNS

History: P presented for US due to not eating well

Abnormal PE/Chem/CBC/UA Results: Ca 12.7, ALT 408, ALKP 253, GGT 9, K 2.7

ULTRASONOGRAPHIC EXAMINATION OF THE ABDOMEN

Urinary System

The urinary bladder is small with a normal thickness and smooth appearance of the wall. Normal anechoic urine with no sediment or uroliths evident.

Normal appearance of the trigone area, proximal urethra, and iliac blood vessels.

Enlarged iliac lymph nodes measuring up to 1.7 x 3.6 cm in size with a rounded shape and hypoechoic appearance. Ureters not visualized, which can be considered a normal finding.

Normal left renal size (4.1 cm) and enlarged right renal size (4.8 cm) with increased echogenic appearance, normal cortico-medullary differentiation, normal pelvis and capsule. No infarcts, mineralization or renoliths evident. Focal, hypoechoic nodule is noted in the left kidney measuring 1.0 x 1.4 cm in size. Multiple, hypoechoic nodules in the right kidney measuring up to 1.4 x 1.7 cm in size.

Adrenal Glands

Normal shape, echogenic appearance, size, position, and appearance of the visible peri-adrenal vasculature. Left adrenal gland measured 0.53 cm in length x 0.29 cm and 0.3 cm in width. The right adrenal gland measured 0.89 cm in length x 0.28 cm and 0.42 cm in width.

Spleen

A large, hypoechoic parenchymal mass in the body of the spleen measuring 1.6 x 2.5 cm in size. Bulging of the overlying capsule is noted. The rest of the spleen is of normal size maintaining a normal echogenic appearance, smooth homogenous parenchyma and regular curvilinear capsule. Normal volume of the splenic vasculature without any overt congestion or thrombosis evident. The spleen measures 0.6 cm in width.

Liver

The liver is enlarged with a normal echogenic appearance, portal markings, and regular curvilinear capsule. Multiple, hypoechoic, parenchymal nodules measuring up to 1.1 x 1.2 cm in size. There were no overt masses evident. Normal appearance of the hepatic and portal vasculature.

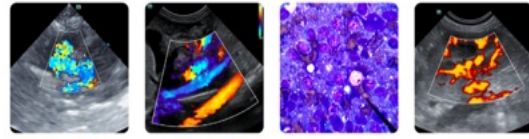

PATIENT

Revi Nolan

SPECIES

Feline

BREED

Domestic Shorthair

SEX

Neutered male

AGE

12 years

WEIGHT

9.1 lbs

INTERPRETED BY

Remo Lobetti, BVSc,
MMedVet (Med),
PhD, Dipl. ECVIM

IMAGING PERFORMED BY

Kathleen Byrnes

HOSPITAL NAME

Monroe Road AH

REFERRING VET

Dr. Widay

INVOICE

78118

DATE

5/29/26

Gallbladder

The gallbladder is small containing normal anechoic bile. Normal thickness and echogenic appearance of the wall. Normal size and appearance of the cystic and common bile duct.

Gastrointestinal

Normal appearance of the stomach, duodenum, small intestine, ileo-cecal junction, and colon with no loss of layering, 1:3 muscularis to mucosa ratio, normal wall thickness and peristaltic activity, and no distension of the lumen.

Pancreas

The visible sections of the pancreas are of normal size and echogenic appearance with a regular capsule. Normal echogenic appearance of the mesentery and fat surrounding the pancreas.

Free Abdomen

Enlarged mesenteric lymph nodes measuring up to 1.3 x 1.7 cm in size with a hypoechogenic appearance and rounded shape.

No ascites evident.

ULTRASONOGRAPHIC FINDINGS

- Iliac and mesenteric lymphadenomegaly.
- Renal nodules.
- Splenic mass.
- Hepatic nodules.

INTERPRETATION OF THE FINDINGS & FURTHER RECOMMENDATIONS

The most likely etiology for this patient would be lymphoma.

Further assessment would be FNA cytology of the lymph nodes, splenic mass, renal nodules and hepatic nodules.

Specific therapy would be dependent on an etiological diagnosis.

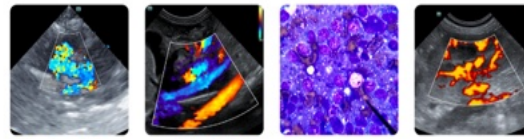

PATIENT

Revi Nolan

SPECIES

Feline

BREED

Domestic Shorthair

SEX

Neutered male

AGE

12 years

WEIGHT

9.1 lbs

INTERPRETED BY

Remo Lobetti, BVSc,
 MMedVet (Med),
 PhD, Dipl. ECVIM

IMAGING PERFORMED BY

Kathleen Byrnes

HOSPITAL NAME

Monroe Road AH

REFERRING VET

Dr. Widay

INVOICE

78118

DATE

5/29/26

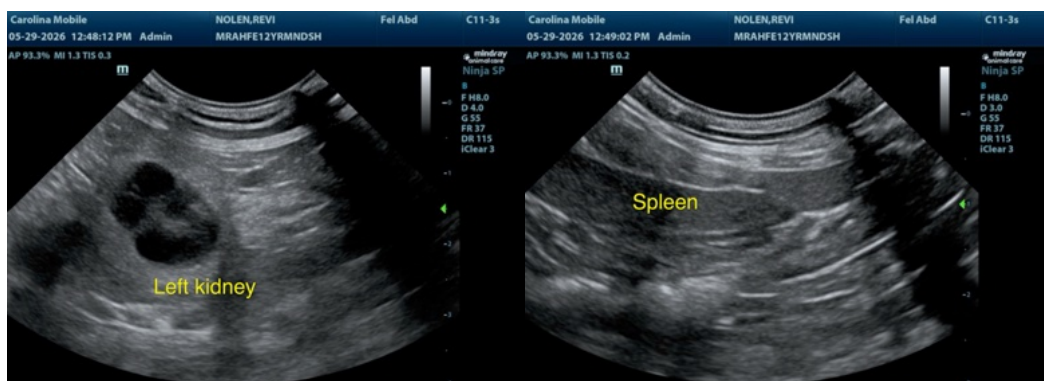
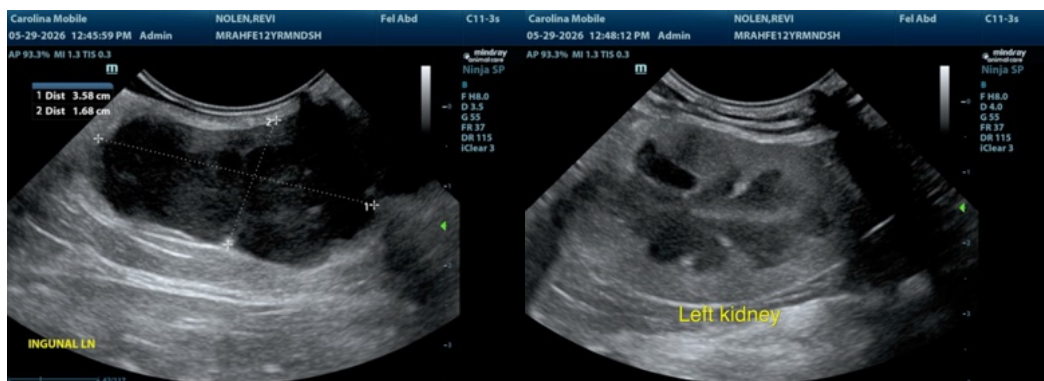
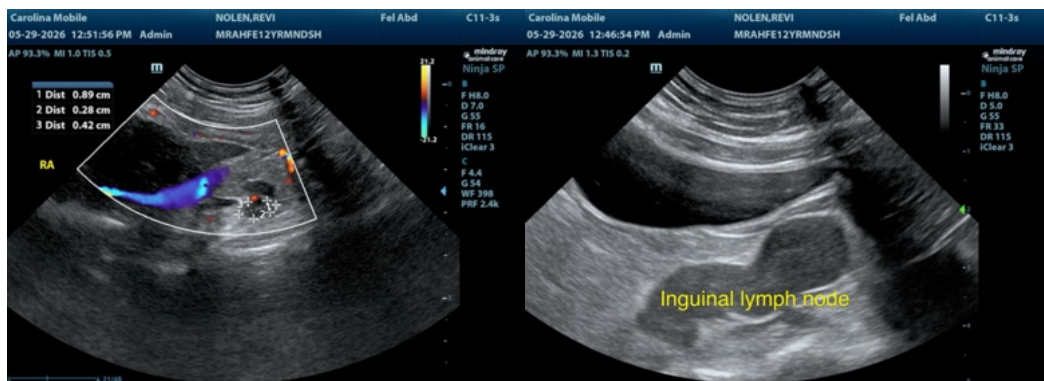
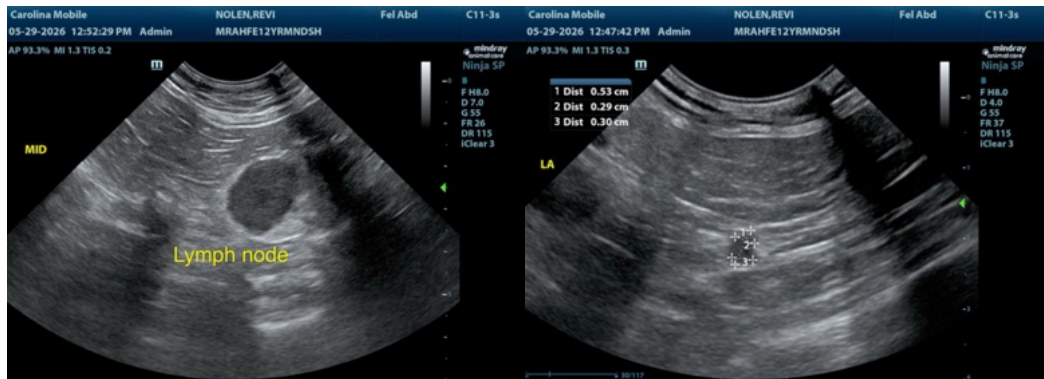

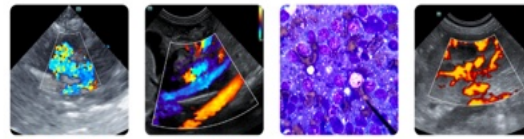

PATIENT

Revi Nolan

SPECIES

Feline

BREED

Domestic Shorthair

SEX

Neutered male

AGE

12 years

WEIGHT

9.1 lbs

INTERPRETED BY

Remo Lobetti, BVSc,
MMedVet (Med),
PhD, Dipl. ECVIM

IMAGING PERFORMED BY

Kathleen Byrnes

HOSPITAL NAME

Monroe Road AH

REFERRING VET

Dr. Widay

INVOICE

78118

DATE

5/29/26

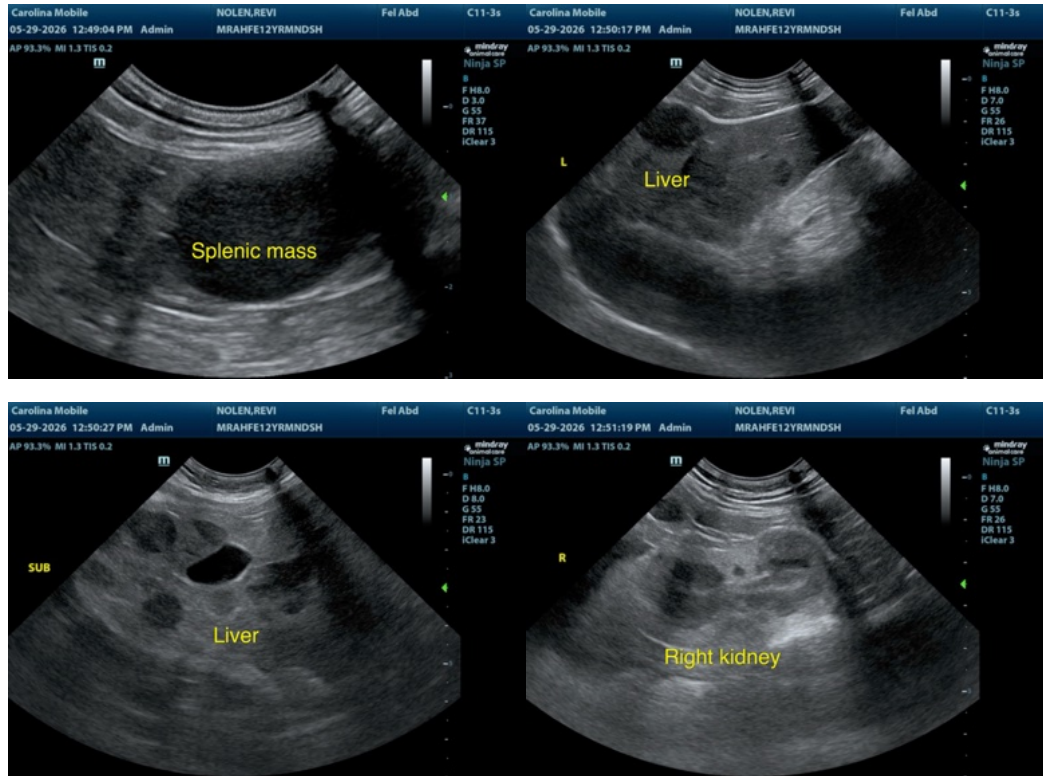

The information and recommendations provided are based on the images presented by the referring veterinarian/sonographer. No evaluation can be communicated regarding pathology that was not visible in the image/video clips provided.

Thank you for this referral. If the clinical or image interpretation does not parallel your findings or if I can be of any further assistance please contact me.

Remo Lobetti, BVSc, MMedVet (Med), PhD, Dipl. ECVIM (Internal Medicine)

info@sonopath.com