



PATIENT

Binet Menard

SPECIES

Feline

BREED

Domestic Longhair

SEX

Spayed female

AGE

15 years

WEIGHT

13.7 lbs

INTERPRETED BY

Remo Lobetti, BVSc,
MMedVet (Med),
PhD, Dipl. ECVIM

IMAGING PERFORMED BY

Kathleen Byrnes

HOSPITAL NAME

Monroe Road AH

REFERRING VET

Dr. Widay

INVOICE

69459

DATE

12/19/25

PRESENTING CLINICAL SIGNS

History: P presented for US due to hiding lethargy inappetence.
Abnormal PE/Chem/CBC/UA Results: WBC 34, Neu 30 bands suspected, Glu 208, ALT 10, NA 147, K 6.3, CL 108 Urinalysis usg 1.058, Pro 100, Glu 1000, Bld 50 ery/uL, suspect cocci Fructosamine 204 (191-349) T4 0.8

ULTRASONOGRAPHIC EXAMINATION OF THE ABDOMEN

Urinary System

The urinary bladder is small with a normal thickness and smooth appearance of the wall. Normal anechoic urine with no sediment or uroliths evident.

Normal appearance of the trigone area, proximal urethra, and iliac blood vessels.

Normal appearance and size of the iliac lymph nodes. Ureters not visualized, which can be considered a normal finding.

Normal renal size (left measured 3.1 cm, right measured 4.0 cm), architecture, echogenic appearance, cortico-medullary differentiation, which maintains a 1:3 cortex to medulla ratio, pelvis, and capsule. No infarcts, mineralization or renoliths evident. Normal color flow pattern is evident in both kidneys.

Adrenal Glands

Normal shape, echogenic appearance, size, position, and appearance of the visible peri-adrenal vasculature. Left adrenal gland measured 0.72 cm in length x 0.39 cm in width. The right adrenal gland measured 0.63 cm in length x 0.35 cm in width.

Spleen

Normal size and echogenic appearance. Smooth homogenous parenchyma and regular curvilinear capsule. Normal volume of the splenic vasculature without any overt congestion or thrombosis evident. No inflammatory, neoplastic, infarction, or infiltrative changes evident. The spleen measured 0.5 cm in width.

Liver

Normal size, echogenic appearance, portal markings, and regular curvilinear capsule. No nodules or masses evident. Normal appearance of the hepatic and portal vasculature.

Gallbladder

The gallbladder is small containing normal anechoic bile. Normal thickness and echogenic appearance of the wall. Normal size and appearance of the cystic and common bile duct.



PATIENT

Binet Menard

SPECIES

Feline

BREED

Domestic Longhair

SEX

Spayed female

AGE

15 years

WEIGHT

13.7 lbs

INTERPRETED BY

Remo Lobetti, BVSc,
 MMedVet (Med),
 PhD, Dipl. ECVIM

IMAGING PERFORMED BY

Kathleen Byrnes

HOSPITAL NAME

Monroe Road AH

REFERRING VET

Dr. Widay

INVOICE

69459

DATE

12/19/25

Gastrointestinal

Normal appearance of the stomach, duodenum, small intestine, ileo-cecal junction, and colon with no loss of layering, 1:3 muscularis to mucosa ratio, normal wall thickness and peristaltic activity, and no distension of the lumen.

Pancreas

The visible sections of the pancreas are of normal size and echogenic appearance with a regular capsule. Normal echogenic appearance of the mesentery and fat surrounding the pancreas.

Free Abdomen

Nodular and hyperechogenic appearance of the mesentery.

A large amount of cellular ascites is present.

ULTRASONOGRAPHIC FINDINGS

- Nodular mesentery and ascites.

INTERPRETATION OF THE FINDINGS & FURTHER RECOMMENDATIONS

Etiologies for the nodular mesentery and ascites would be sterile peritonitis, FIP, bacterial peritonitis and abdominal carcinomatosis.

Further assessment would be three view thoracic radiographs, analysis of the ascitic fluid and FNA cytology of the mesentery.

Specific therapy would be dependent on an etiological diagnosis.

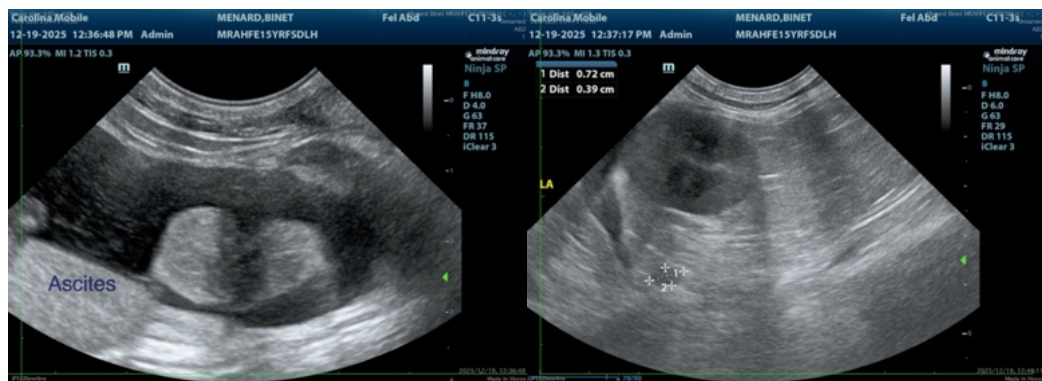



PATIENT

Binet Menard

SPECIES

Feline

BREED

Domestic Longhair

SEX

Spayed female

AGE

15 years

WEIGHT

13.7 lbs

INTERPRETED BY

Remo Lobetti, BVSc,
 MMedVet (Med),
 PhD, Dipl. ECVIM

IMAGING PERFORMED BY

Kathleen Byrnes

HOSPITAL NAME

Monroe Road AH

REFERRING VET

Dr. Widay

INVOICE

69459

DATE

12/19/25

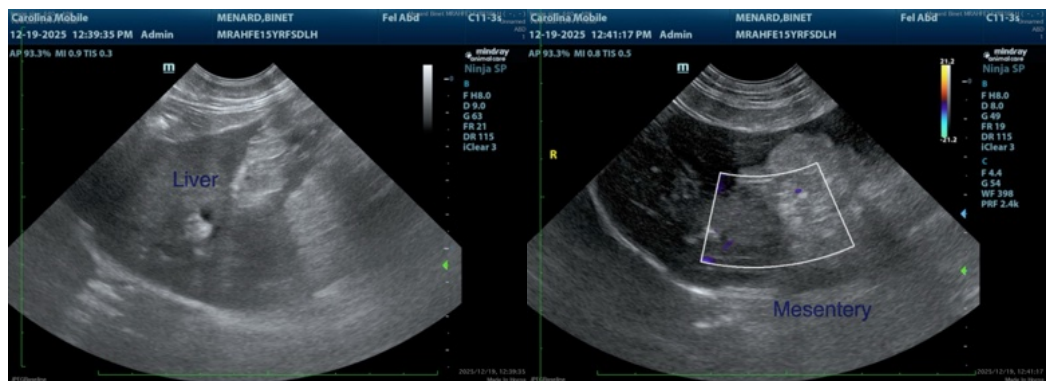
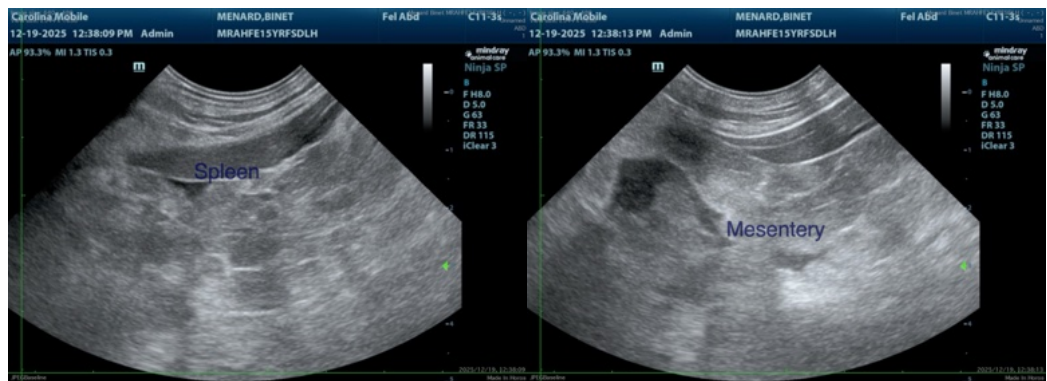
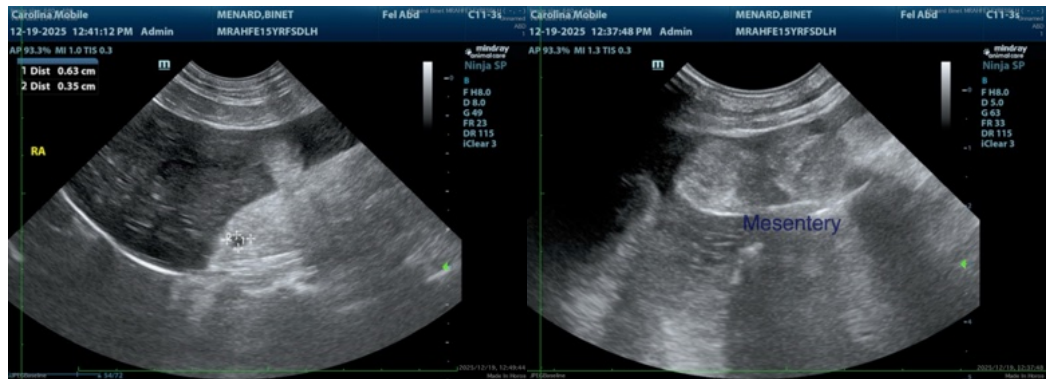



PATIENT

Binet Menard

SPECIES

Feline

BREED

Domestic Longhair

SEX

Spayed female

AGE

15 years

WEIGHT

13.7 lbs

INTERPRETED BY

Remo Lobetti, BVSc,
MMedVet (Med),
PhD, Dipl. ECVIM

**IMAGING
PERFORMED BY**

Kathleen Byrnes

HOSPITAL NAME

Monroe Road AH

REFERRING VET

Dr. Widay

INVOICE

69459

DATE

12/19/25

The information and recommendations provided are based on the images presented by the referring veterinarian/sonographer. No evaluation can be communicated regarding pathology that was not visible in the image/video clips provided.

Thank you for this referral. If the clinical or image interpretation does not parallel your findings or if I can be of any further assistance please contact me.

Remo Lobetti, BVSc, MMedVet (Med), PhD, Dipl. ECVIM (Internal Medicine)

info@sonopath.com