



PATIENT

Kenai Hannah

SPECIES

Canine

BREED

Husky

SEX

Neutered male

AGE

6 years

WEIGHT

52.2 lbs

INTERPRETED BY

Remo Lobetti, BVSc,
MMedVet (Med),
PhD, Dipl. ECVIM

IMAGING PERFORMED BY

Kathleen Byrnes

HOSPITAL NAME

Shallowford AH

REFERRING VET

Dr. Eads

INVOICE

68633

DATE

11/13/25

PRESENTING CLINICAL SIGNS

History: P presented 11/10/25 with a history of not eating in several days and facial swelling. Owner concerned about teeth. Dental wnl, Rads increased opacity around liver/stomach, spleen, no obvious obstructive pattern
CBC/Chem/4dx wnl Usg 1.010

ULTRASONOGRAPHIC EXAMINATION OF THE ABDOMEN

Urinary System

The urinary bladder is small with a normal thickness and smooth appearance of the wall. Normal anechoic urine with no sediment or uroliths evident.

Normal appearance of the trigone area, proximal urethra, and iliac blood vessels.

Normal appearance and size of the iliac lymph nodes. Ureters not visualized, which can be considered a normal finding.

Normal renal size (left measured 6.7 cm, right measured 5.7 cm), architecture, echogenic appearance, cortico-medullary differentiation, which maintains a 1:3 cortex to medulla ratio, pelvis, and capsule. No infarcts, mineralization or renoliths evident. Normal color flow pattern is evident in both kidneys.

The prostate was small and hypoechoic measuring 1.2 cm in width.

Adrenal Glands

Normal shape, echogenic appearance, size, position, and appearance of the visible peri-adrenal vasculature. Left adrenal gland measured 2.46 cm in length x 0.28 cm and 0.34 cm in width. The right adrenal gland measured 2.21 cm in length x 0.44 cm in width.

Spleen

Normal size and echogenic appearance. Smooth homogenous parenchyma and regular curvilinear capsule. Normal volume of the splenic vasculature without any overt congestion or thrombosis evident. No inflammatory, neoplastic, infarction, or infiltrative changes evident. The spleen measured 2.8 cm in width.

Liver

Normal size, echogenic appearance, portal markings, and regular curvilinear capsule. No nodules or masses evident. Normal appearance of the hepatic and portal vasculature.



PATIENT

Kenai Hannah

SPECIES

Canine

BREED

Husky

SEX

Neutered male

AGE

6 years

WEIGHT

52.2 lbs

INTERPRETED BY

Remo Lobetti, BVSc,
 MMedVet (Med),
 PhD, Dipl. ECVIM

IMAGING PERFORMED BY

Kathleen Byrnes

HOSPITAL NAME

Shallowford AH

REFERRING VET

Dr. Eads

INVOICE

68633

DATE

11/13/25

Gallbladder

The gallbladder is full containing a large amount of non-adhered, hyperechogenic sediment. Normal thickness and echogenic appearance of the wall. Normal size and appearance of the cystic and common bile duct.

Gastrointestinal

Normal appearance of the stomach, duodenum, small intestine, ileo-cecal junction, and colon with no loss of layering, 1:3 muscularis to mucosa ratio, normal wall thickness and peristaltic activity, and no distension of the lumen. A small amount of ingesta is present in the stomach compatible with a recent meal. Fecal material is present in the colon.

Pancreas

Normal size (right lobe 0.6 cm in width) and a hypoechogenic appearance and a mild, irregular capsule. Normal echogenic appearance of the mesentery and fat surrounding the pancreas.

Free Abdomen

Normal mesenteric lymph nodes.

No ascites evident.

Normal size and ratio of the portal vein (0.74 cm in diameter) and caudal vena cava (0.68 cm in diameter).

ULTRASONOGRAPHIC FINDINGS

- Gallbladder sediment.
- Pancreatitis.

INTERPRETATION OF THE FINDINGS & FURTHER RECOMMENDATIONS

The appearance of the pancreas would be consistent with the resolving pancreatitis.

The gallbladder sediment is most likely an incidental finding but should be monitored for the development of a mucocele.

Further assessment would be CPL/PSL assay.

Further assessment of the facial swelling if not already done would be survey thoracic radiographs and FNA cytology.

Management of the pancreatitis would be feeding small frequent meals of a low-fat intestinal diet and antiemetics and analgesics as needed.



PATIENT

Kenai Hannah

SPECIES

Canine

BREED

Husky

SEX

Neutered male

AGE

6 years

WEIGHT

52.2 lbs

INTERPRETED BY

Remo Lobetti, BVSc,
 MMedVet (Med),
 PhD, Dipl. ECVIM

IMAGING PERFORMED BY

Kathleen Byrnes

HOSPITAL NAME

Shallowford AH

REFERRING VET

Dr. Eads

INVOICE

68633

DATE

11/13/25

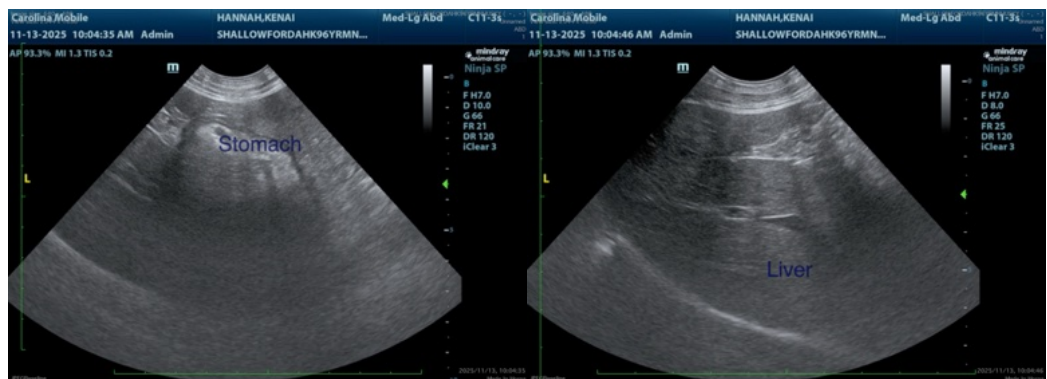
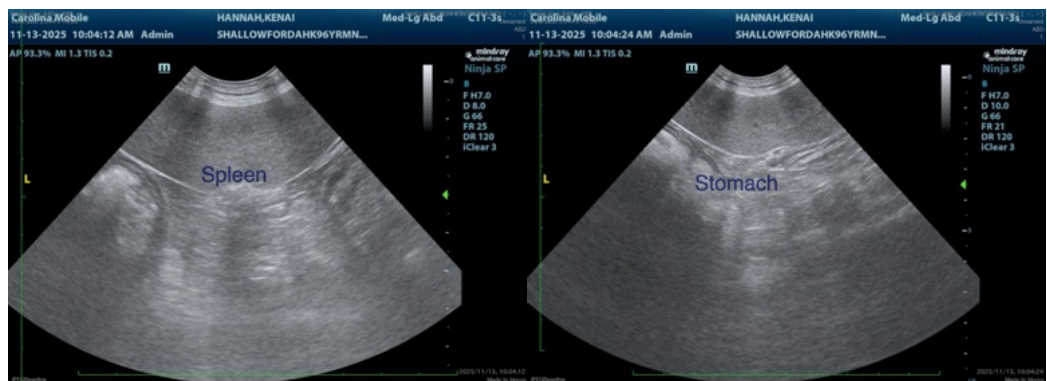
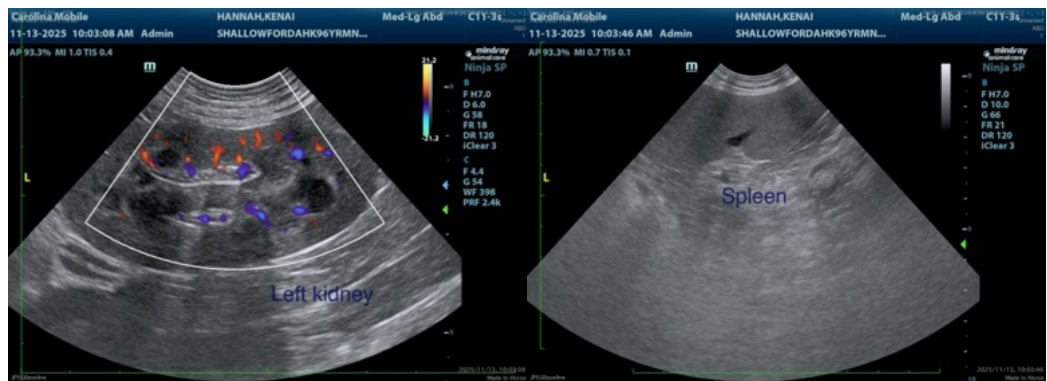
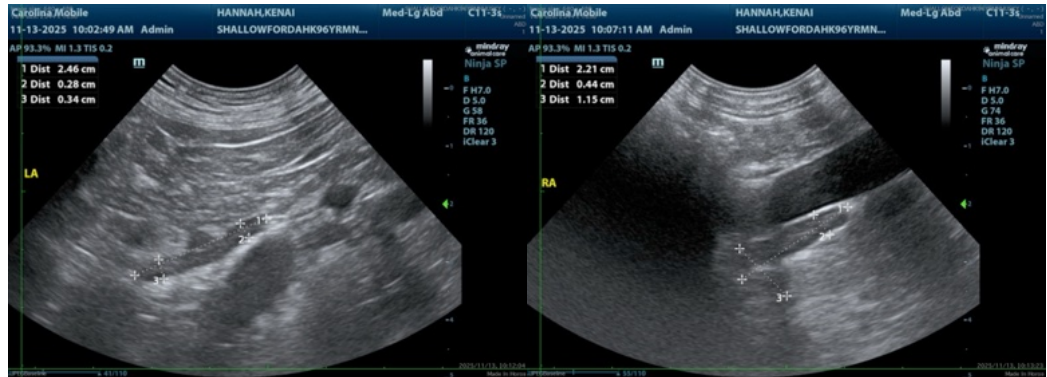



PATIENT

Kenai Hannah

SPECIES

Canine

BREED

Husky

SEX

Neutered male

AGE

6 years

WEIGHT

52.2 lbs

INTERPRETED BY

Remo Lobetti, BVSc,
 MMedVet (Med),
 PhD, Dipl. ECVIM

IMAGING PERFORMED BY

Kathleen Byrnes

HOSPITAL NAME

Shallowford AH

REFERRING VET

Dr. Eads

INVOICE

68633

DATE

11/13/25

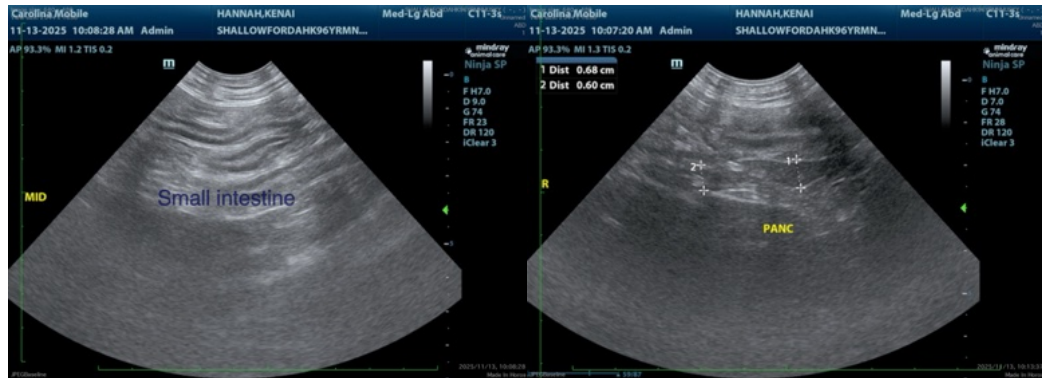
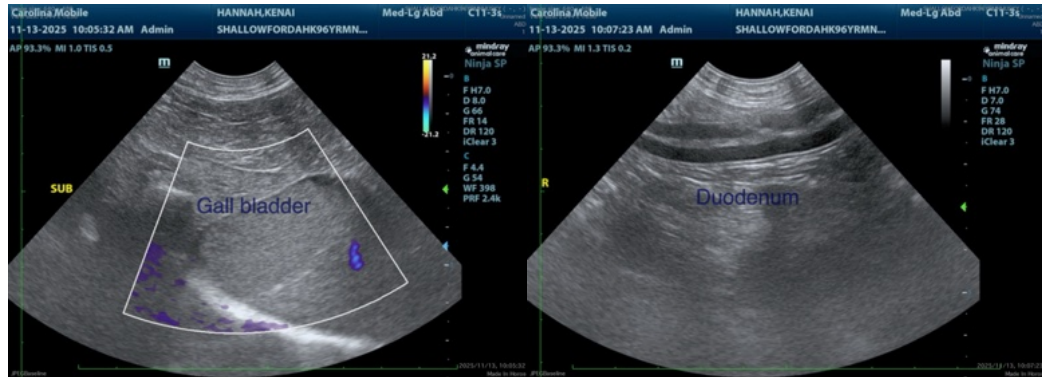

The information and recommendations provided are based on the images presented by the referring veterinarian/sonographer. No evaluation can be communicated regarding pathology that was not visible in the image/video clips provided.

Thank you for this referral. If the clinical or image interpretation does not parallel your findings or if I can be of any further assistance please contact me.

Remo Lobetti, BVSc, MMedVet (Med), PhD, Dipl. ECVIM (Internal Medicine)

info@sonopath.com