



PATIENT

Cleo Crochet

SPECIES

Feline

BREED

Domestic Shorthair

SEX

Spayed female

AGE

16 years

WEIGHT

9.43 lbs

INTERPRETED BY

Remo Lobetti, BVSc,
MMedVet (Med),
PhD, Dipl. ECVIM

IMAGING PERFORMED BY

Rebecca Hamilton

HOSPITAL NAME

Corvalis Cat Care
Feline VH Oregon

REFERRING VET

Dr. Blouin

INVOICE

73453

DATE

3/12/26

PRESENTING CLINICAL SIGNS

- 2/27/26: presented for vomiting 12 hours duration, vocalizing, listless demeanor, had not eaten well day before - on exam lost 1.19 lbs since last visit 6/2025, She was dehydrated w/ empty bowels but a large bladder. She was unusually subdued.
- Indoor/outdoor cat but goes outside every day.
- 2/27/26: AST 613 (10-100) ALT 385 (10-100) TBil 0.8 (0.1-0.4) K 3.6 (4.0-5.6) Lymphopenia 676. Urine PH 8.0, 2+ protein.

ULTRASONOGRAPHIC EXAMINATION OF THE ABDOMEN

Urinary System

The urinary bladder is full with a normal thickness and smooth appearance of the wall. Normal anechoic urine with no sediment or uroliths evident.

Normal appearance of the trigone area, proximal urethra, and iliac blood vessels.

Normal appearance and size of the iliac lymph nodes. Ureters not visualized, which can be considered a normal finding.

Normal renal size (left measured 3.6 cm, right measured 3.8 cm), architecture, echogenic appearance, cortico-medullary differentiation, which maintains a 1:3 cortex to medulla ratio, pelvis, and capsule. No infarcts, mineralization or renoliths evident. Normal color flow pattern is evident in both kidneys.

Adrenal Glands

Normal shape, echogenic appearance, size, position, and appearance of the visible peri-adrenal vasculature. Left adrenal gland measured 0.43 cm in width. The right adrenal gland measured 0.54 cm in width.

Spleen

Normal size and echogenic appearance. Smooth homogenous parenchyma and regular curvilinear capsule. Normal volume of the splenic vasculature without any overt congestion or thrombosis evident. No inflammatory, neoplastic, infarction, or infiltrative changes evident. The spleen measured 0.6 cm in width.

Liver

Normal size, echogenic appearance, portal markings, and regular curvilinear capsule. Few small hypoechoic parenchymal nodules measure 0.4 x 0.7 cm in size. No masses evident. Normal appearance of the hepatic and portal vasculature.



PATIENT

Cleo Crochet

SPECIES

Feline

BREED

Domestic Shorthair

SEX

Spayed female

AGE

16 years

WEIGHT

9.43 lbs

INTERPRETED BY

Remo Lobetti, BVSc,
MMedVet (Med),
PhD, Dipl. ECVIM

IMAGING PERFORMED BY

Rebecca Hamilton

HOSPITAL NAME

Corvalis Cat Care
Feline VH Oregon

REFERRING VET

Dr. Blouin

INVOICE

73453

DATE

3/12/26

Gallbladder

The gallbladder is full containing normal anechoic bile. Normal thickness and echogenic appearance of the wall. Normal size and appearance of the cystic and common bile duct.

Gastrointestinal

Normal appearance of the stomach, duodenum, ileo-cecal junction, and colon with no loss of layering, 1:3 muscularis to mucosa ratio, normal wall thickness and peristaltic activity, and no distension of the lumen. Normal thickness of the small intestine (up to 0.3 cm) with no loss of layering, but with an increase in the muscularis to mucosa ratio, normal peristaltic activity and no distension of the lumen.

Pancreas

The visible sections of the pancreas are of normal size and echogenic appearance with a regular capsule. Normal echogenic appearance of the mesentery and fat surrounding the pancreas.

Free Abdomen

Normal mesenteric lymph nodes.

No ascites evident.

ULTRASONOGRAPHIC FINDINGS

- Enteropathy.
- Hepatic nodules.

INTERPRETATION OF THE FINDINGS & FURTHER RECOMMENDATIONS

Etiologies for the enteropathy would be parasitic enteritis, dietary hypersensitivity and inflammatory bowel disease with emerging lymphoma a possible differential diagnosis.

The most likely etiology for the hepatic nodules would be incidental age-related nodular hyperplasia.

Although the presenting clinical signs may be associated with the enteropathy, acute, non-specific gastritis such as dietary indiscretion, toxins and viral as well as possible neurological disease should be considered.

Further assessment would be neurological examination, fecal analysis, cobalamin, and folate assay and endoscopy of the upper GI tract with biopsies.

Initial management would be fluid therapy, antiemetics and correction of the hypokalemia. Further specific therapy would be dependent on an etiological diagnosis.



PATIENT

Cleo Crochet

SPECIES

Feline

BREED

Domestic Shorthair

SEX

Spayed female

AGE

16 years

WEIGHT

9.43 lbs

INTERPRETED BY

Remo Lobetti, BVSc,
 MMedVet (Med),
 PhD, Dipl. ECVIM

IMAGING PERFORMED BY

Rebecca Hamilton

HOSPITAL NAME

Corvalis Cat Care
 Feline VH Oregon

REFERRING VET

Dr. Blouin

INVOICE

73453

DATE

3/12/26

Symptomatic management of the enteropathy would be feeding a novel protein/hypoallergenic diet, course of Fenbendazole, cobalamin supplementation and possibly a course of Prednisolone.

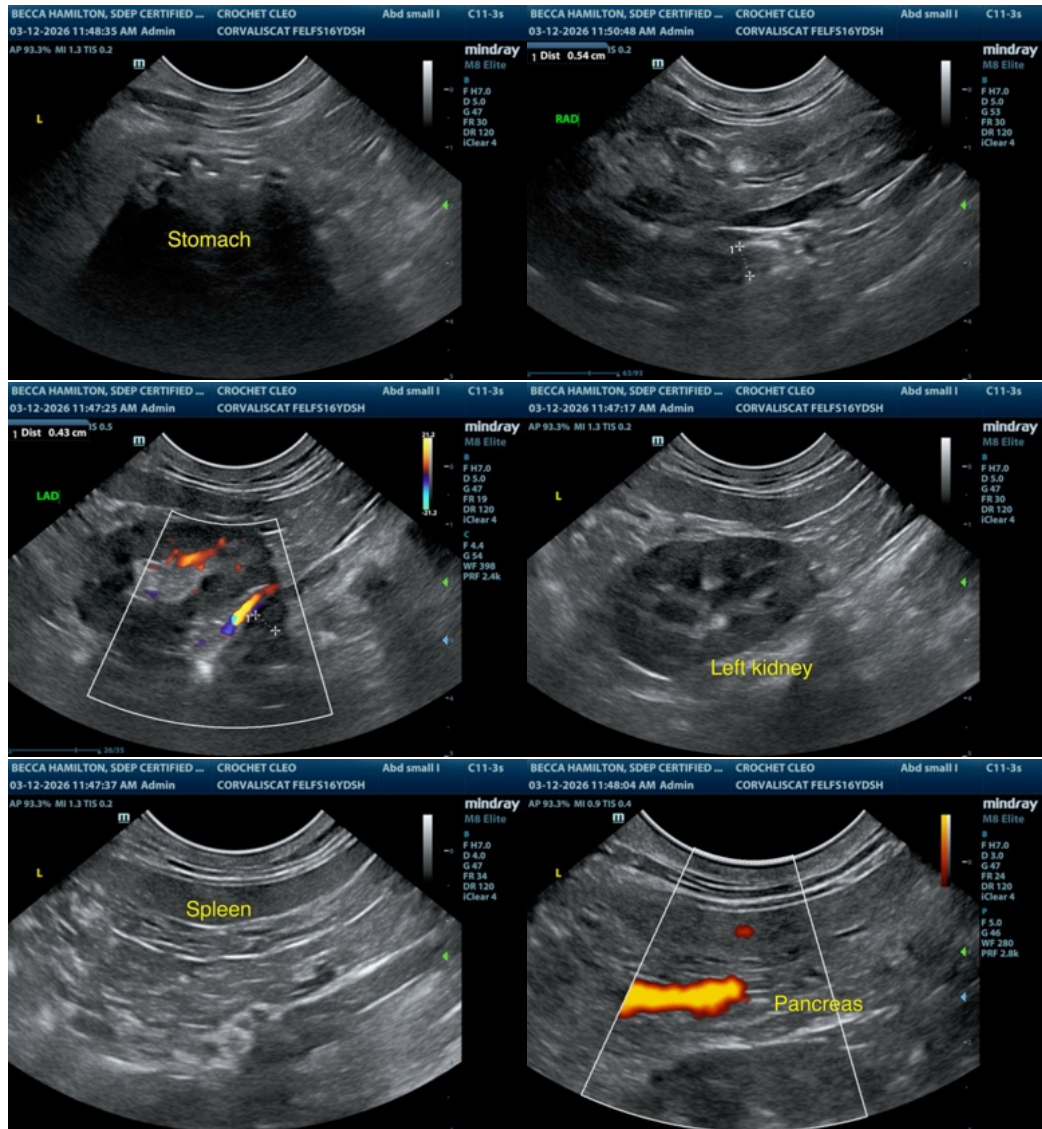

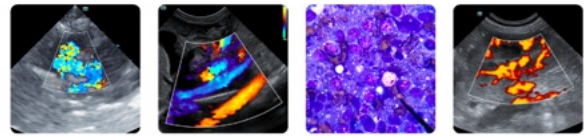

PATIENT

Cleo Crochet

SPECIES

Feline

BREED

Domestic Shorthair

SEX

Spayed female

AGE

16 years

WEIGHT

9.43 lbs

INTERPRETED BY

Remo Lobetti, BVSc,
 MMedVet (Med),
 PhD, Dipl. ECVIM

IMAGING PERFORMED BY

Rebecca Hamilton

HOSPITAL NAME

Corvallis Cat Care
 Feline VH Oregon

REFERRING VET

Dr. Blouin

INVOICE

73453

DATE

3/12/26

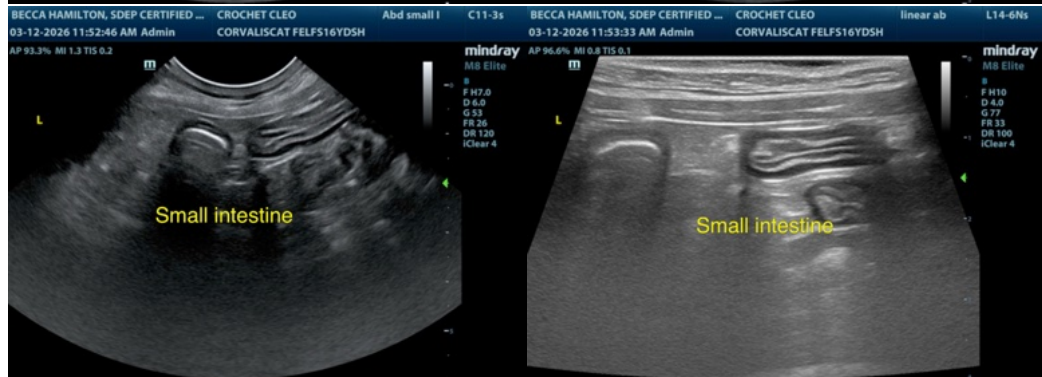
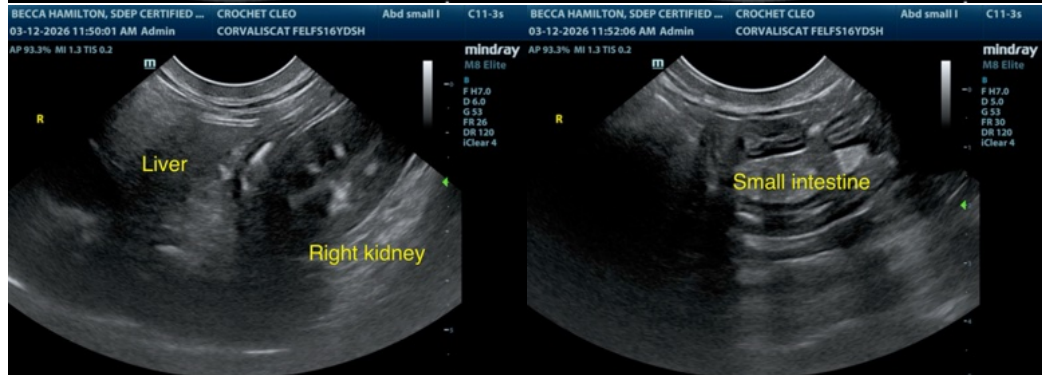
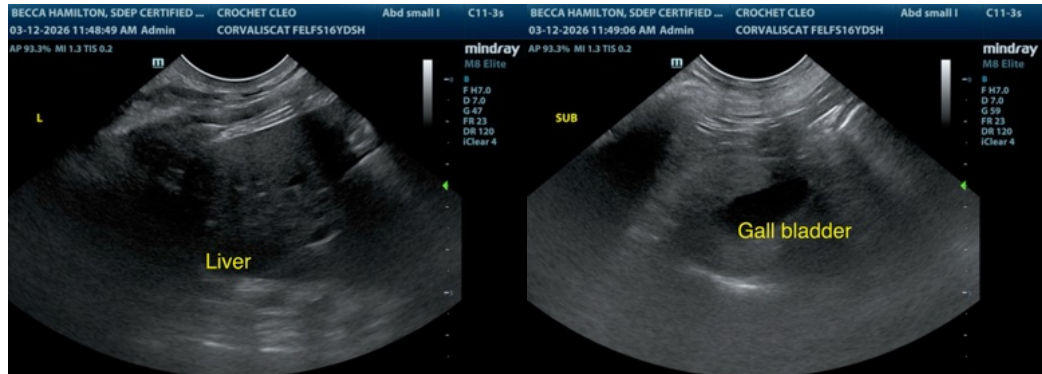

The information and recommendations provided are based on the images presented by the

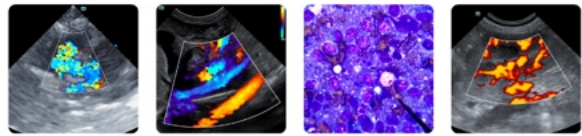

PATIENT

Cleo Crochet

SPECIES

Feline

BREED

Domestic Shorthair

SEX

Spayed female

AGE

16 years

WEIGHT

9.43 lbs

INTERPRETED BY

Remo Lobetti, BVSc,
MMedVet (Med),
PhD, Dipl. ECVIM

**IMAGING
PERFORMED BY**

Rebecca Hamilton

HOSPITAL NAME

Corvalis Cat Care
Feline VH Oregon

REFERRING VET

Dr. Blouin

INVOICE

73453

DATE

3/12/26

referring veterinarian/sonographer. No evaluation can be communicated regarding pathology that was not visible in the image/video clips provided.

Thank you for this referral. If the clinical or image interpretation does not parallel your findings or if I can be of any further assistance please contact me.

Remo Lobetti, BVSc, MMedVet (Med), PhD, Dipl. ECVIM (Internal Medicine)

info@sonopath.com