



PATIENT	PRESENTING CLINICAL SIGNS
Twilight Vanoy	History: - H/o recent constipation (first time) after treatment for GI issues. - Now defecating well however appetite has been low, weight loss, and low energy for about 1-2 weeks now - BW normal -
SPECIES	Still palpating organomegaly? - On gastro low fat
Feline	Current meds: Cisapride, Lactulose, Miralax, Mirataz and started Cerenia today
BREED	ULTRASONOGRAPHIC EXAMINATION OF THE ABDOMEN
DSH	Urinary System
SEX	The urinary bladder is full with a normal thickness and smooth appearance of the wall. Small amount of floating hyperechogenic sediment present. No uroliths evident.
Neutered Male	Normal appearance of the trigone area, proximal urethra (measuring 0.20 cm), and iliac blood vessels.
AGE	Normal appearance and size of the iliac lymph nodes. Ureters not visualized, which can be considered a normal finding.
10 years	
WEIGHT	Normal renal size (left kidney 4.40 cm) (right kidney 4.20 cm), with increased echogenic appearance, cortico-medullary differentiation, which maintains a 1:3 cortex to medulla ratio, pelvis, and capsule. No infarcts, mineralization or renoliths evident.
10 kg	
INTERPRETED BY	Adrenal Glands
Remo Lobetti, BVSc, MMedVet (Med), PhD, Dipl. ECVIM	Normal shape, echogenic appearance, size (left 0.41 cm) (right 0.47 cm), position, and appearance of the visible peri-renal vasculature.
IMAGING PERFORMED BY	Spleen
Seth	Normal size (0.70 cm) and echogenic appearance. Smooth homogenous parenchyma and regular curvilinear capsule. Normal volume of the splenic vasculature without any overt congestion or thrombosis evident. No inflammatory, neoplastic, infarction, or infiltrative changes evident.
HOSPITAL NAME	Liver
Treasure Coast ER	Normal size, echogenic appearance, portal markings, and regular curvilinear capsule. No nodules or masses evident. Normal appearance of the hepatic and portal vasculature.
REFERRING VET	Gallbladder
Dr. Alicea	The gallbladder is full containing normal anechoic bile. Normal thickness and echogenic appearance of the wall. Normal size and appearance of the cystic and common bile duct (measuring 0.20 cm).
INVOICE	Gastrointestinal
13996	Normal appearance of the stomach, duodenum (measuring 0.20 cm), jejunum (measuring 0.25 cm) small intestine, ileo-cecal junction, and colon with no loss of layering, 1:3 muscularis to mucosa ratio, normal wall thickness and peristaltic activity, and no distension of the lumen. Large amount of fecal material within the colon.
DATE	Pancreas
8.8.23	Normal size and echogenic appearance. Regular capsule. Normal echogenic appearance of the mesentery and fat surrounding the pancreas.
	Free Abdomen
	Normal mesenteric lymph nodes.
	No ascites evident.



PATIENT

Twilight Vanoy

SPECIES

Feline

BREED

DSH

SEX

Neutered Male

AGE

10 years

WEIGHT

10 kg

INTERPRETED BY

Remo Lobetti, BVSc,
MMedVet (Med),
PhD, Dipl. ECVIM

IMAGING PERFORMED BY

Seth

HOSPITAL NAME

Treasure Coast ER

REFERRING VET

Dr. Alicea

INVOICE

13996

DATE

8.8.23

ULTRASONOGRAPHIC FINDINGS

Primary Findings

- None

Secondary Findings

- Urinary bladder sediment
- Minor age-related renal changes

INTERPRETATION OF THE FINDINGS & FURTHER RECOMMENDATIONS

Normal ultrasound examination of the abdomen with no obvious etiology for the presenting clinical signs.

Although the GIT tract appears ultrasonographically normal, with the poor appetite and weight loss, underlying enteropathy such as parasitic enteritis, inflammatory bowel disease and dietary hypersensitivity should be considered.

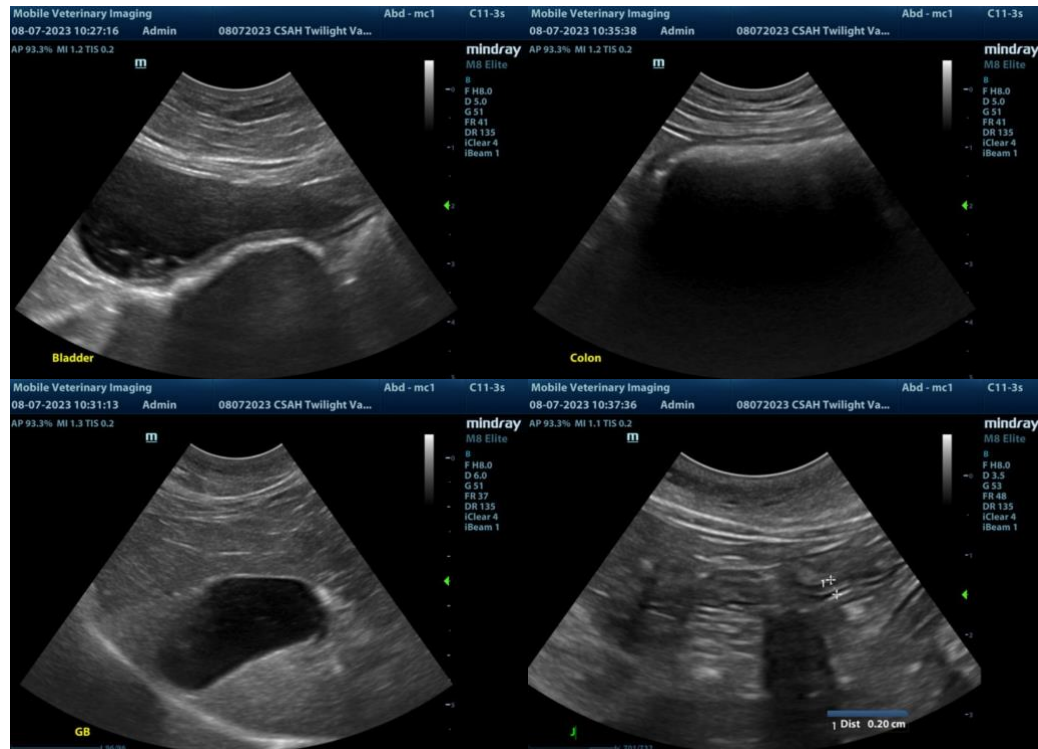

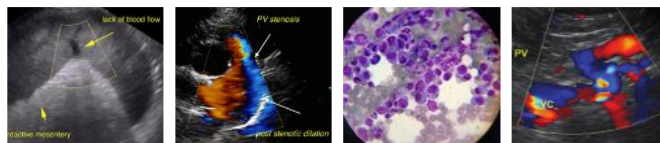

PATIENT

Twilight Vanoy

SPECIES

Feline

BREED

DSH

SEX

Neutered Male

AGE

10 years

WEIGHT

10 kg

INTERPRETED BY

Remo Lobetti, BVSc,
MMedVet (Med),
PhD, Dipl. ECVIM

**IMAGING
PERFORMED BY**

Seth

HOSPITAL NAME

Treasure Coast ER

REFERRING VET

Dr. Alicea

INVOICE

13996

DATE

8.8.23



The information and recommendations provided are based on the images presented by the referring veterinarian. No evaluation can be communicated regarding pathology that was not visible in the image/video clips provided.

Thank you for this referral. If the clinical or image interpretation does not parallel your findings or if I can be of any further assistance, please contact me.

Remo Lobetti, BVSc, MMedVet (Med), PhD, Dipl. ECVIM (Internal Medicine)
info@sonopath.com