

PATIENT	PRESENTING CLINICAL SIGNS
Pippin Kuder	History: Mass felt in abdomen - confirmed on rads - approx 10 cm. Radiographs attached
SPECIES	ULTRASONOGRAPHIC EXAMINATION OF THE ABDOMEN
Canine	Urinary System The urinary bladder is full with a normal thickness and smooth appearance of the wall. Normal anechoic urine with no sediment or uroliths evident.
BREED	
Dachshund	Normal appearance of the trigone area, proximal urethra, and iliac blood vessels.
SEX	
Neutered Male	Normal appearance and size of the iliac lymph nodes. Ureters not visualized, which can be considered a normal finding.
AGE	
2011	Normal renal size (left kidney 5.50 cm) (right kidney 5.90 cm), with increased echogenic appearance, some loss of cortico-medullary differentiation, and normal pelvis and capsule. No mineralization or renoliths evident. A few small cortical cysts are present in both kidneys. Occasional small infarctions present in both kidneys.
WEIGHT	
25.1 lbs	Reproductive System Small hypoechogenic prostate (measuring 0.80 cm).
INTERPRETED BY	
Remo Lobetti, BVSc, MMedVet (Med), PhD, Dipl. ECVIM	Adrenal Glands Normal shape, echogenic appearance, size (left 1.93 cm in length x 0.70, 0.60 cm in width) (right 2.09 cm in length x 0.44, 0.71 cm in width), position, and appearance of the visible peri-renal vasculature.
IMAGING PERFORMED BY	
Denise Bruno LVT, RDMS	Spleen Normal size and echogenic appearance. Smooth homogenous parenchyma and regular curvilinear capsule. Normal volume of the splenic vasculature without any overt congestion or thrombosis evident. Large, irregular hyperechogenic mass (measuring 7.00 x 9.50 cm) on the spleen.
HOSPITAL NAME	
Farview Animal Clinic	Liver Enlarged with rounded edges, a diffuse, coarse echogenic appearance, normal portal markings, and regular curvilinear capsule. No nodules or masses evident. Normal appearance of the hepatic and portal vasculature.
REFERRING VET	
Dr. Mosaad	Gallbladder The gallbladder is small containing small amount of hyperechogenic sediment. Normal thickness and echogenic appearance of the wall (measuring 0.20 cm). Normal size and appearance of the cystic and common bile duct.
INVOICE	
14002	Gastrointestinal Normal appearance of the stomach, duodenum, small intestine (measuring up to 0.49 cm), ileo-cecal junction, and colon with no loss of layering, 1:3 muscularis to mucosa ratio, normal wall thickness and peristaltic activity, and no distension of the lumen. Moderate amount of ingesta within the stomach.
DATE	
8.8.23	Pancreas Normal size and echogenic appearance. Regular capsule. Normal echogenic appearance of the mesentery and fat surrounding the pancreas.
	Free Abdomen Normal mesenteric lymph nodes.

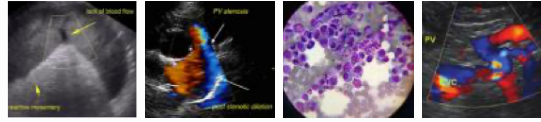

PATIENT

No ascites evident.

Pippin Kuder

ULTRASONOGRAPHIC FINDINGS

SPECIES

Canine

Primary Findings

- Splenic mass
- Hepatopathy

BREED

Dachshund

Secondary Findings

- Age-related renal changes
- Gall bladder sludge

SEX

Neutered Male

AGE

2011

INTERPRETATION OF THE FINDINGS & FURTHER RECOMMENDATIONS

WEIGHT

25.1 lbs

Etiologies for the splenic mass would be neoplasia, organized hematoma and granuloma.

Etiologies for the hepatopathy would be reactive, hyperplasia, vacuolar, metabolic, chronic hepatitis, with infiltrative neoplasia an unlikely differential diagnosis.

INTERPRETED BY

Remo Lobetti, BVSc,
 MMedVet (Med),
 PhD, Dipl. ECVIM

Further assessment would be three-view thoracic radiographs, echocardiography to evaluate the right auricle and right atrium, and FNA cytology of the splenic mass and liver. Splenectomy should be considered, which could be both diagnostic and therapeutic, as well as allowing a wedge biopsy of the liver to be obtained.

IMAGING PERFORMED BY

Denise Bruno LVT,
 RDMS

Further specific therapy would be dependent on an etiological diagnosis.

HOSPITAL NAME

Farview Animal Clinic

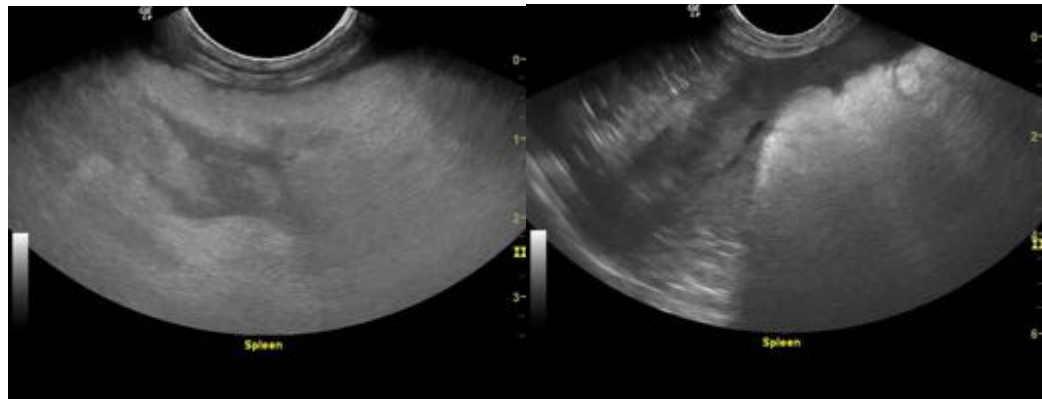

REFERRING VET

Dr. Mosaad

INVOICE

14002

DATE

8.8.23

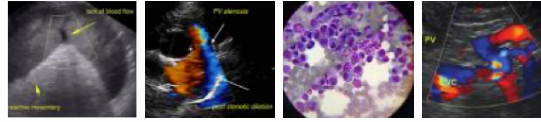

PATIENT

Pippin Kuder

SPECIES

Canine

BREED

Dachshund

SEX

Neutered Male

AGE

2011

WEIGHT

25.1 lbs

INTERPRETED BY

Remo Lobetti, BVSc,
MMedVet (Med),
PhD, Dipl. ECVIM

**IMAGING
PERFORMED BY**

Denise Bruno LVT,
RDMS

HOSPITAL NAME

Farview Animal Clinic

REFERRING VET

Dr. Mosaad

INVOICE

14002

DATE

8.8.23

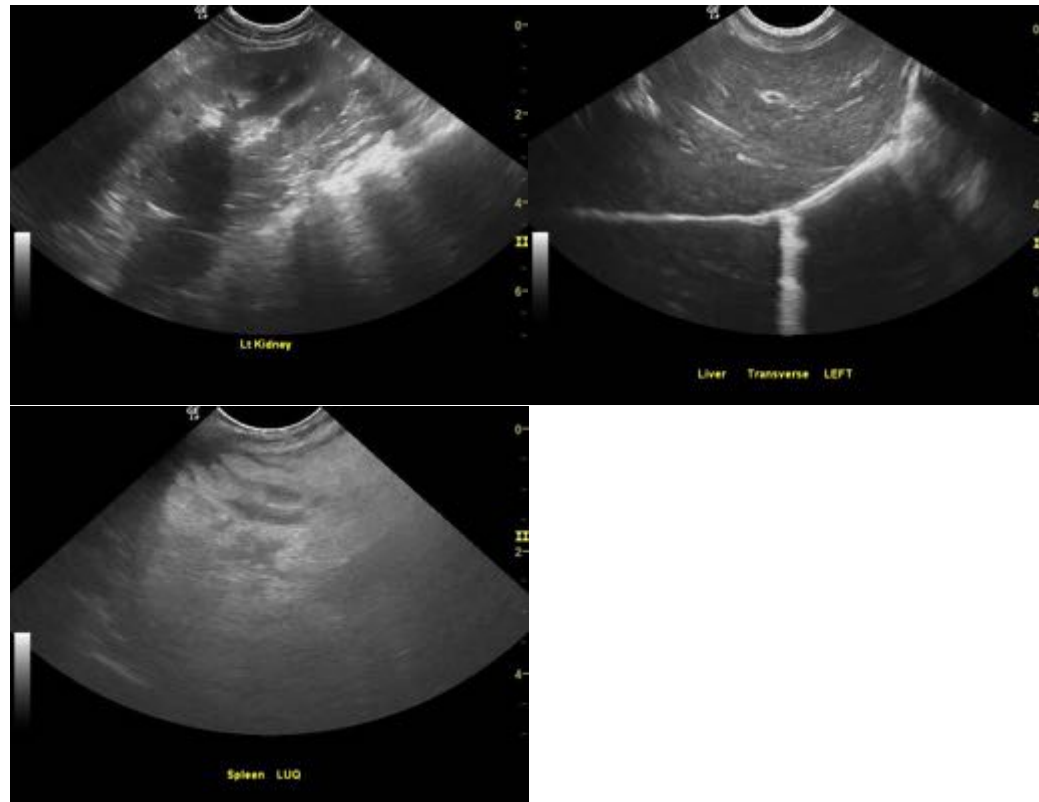

The information and recommendations provided are based on the images presented by the referring veterinarian. No evaluation can be communicated regarding pathology that was not visible in the image/video clips provided.

Thank you for this referral. If the clinical or image interpretation does not parallel your findings or if I can be of any further assistance, please contact me.

Remo Lobetti, BVSc, MMedVet (Med), PhD, Dipl. ECVIM (Internal Medicine)
info@sonopath.com