**PATIENT**

Henry Harrison

SPECIES

Canine

BREED

Scottish Terrier

SEX

Neutered Male

AGE

14 years

WEIGHT

15 lbs

INTERPRETED BYRemo Lobetti, BVSc,
MMedVet (Med),
PhD, Dipl. ECVIM**IMAGING
PERFORMED BY**

Carri Underwood

HOSPITAL NAME

SVS Imaging MI-2

REFERRING VET

Baylis AH

INVOICE

13970

DATE

8.4.23

PRESENTING CLINICAL SIGNS

History: Asymptomatic
Abnormal PE/Chem/CBC/UA Results: Marginally Elevated SAP and Marginally Decreased HGB and Platelets

ULTRASONOGRAPHIC EXAMINATION OF THE ABDOMEN**Urinary System**

The urinary bladder is full with a normal thickness and smooth appearance of the wall. Normal anechoic urine with no sediment or uroliths evident.

Normal appearance of the trigone area, proximal urethra, and iliac blood vessels.

Normal appearance and size of the iliac lymph nodes. Ureters not visualized, which can be considered a normal finding.

Normal renal size (left kidney 4.30 cm) (right kidney 5.10 cm), with increased echogenic appearance, loss of cortico-medullary differentiation, and normal capsule. Mild left pyelectasia. Normal right pelvis. Focal, anechoic, cortical cyst in the cranial pole of the left kidney. \

Reproductive System

Small hypoechogenic prostate (measuring 1.00 cm).

Adrenal Glands

Not visualized.

Spleen

Normal size and echogenic appearance. Smooth homogenous parenchyma and regular curvilinear capsule. Normal volume of the splenic vasculature without any overt congestion or thrombosis evident. No inflammatory, neoplastic, infarction, or infiltrative changes evident.

Liver

Normal size, echogenic appearance, portal markings, and regular curvilinear capsule. No nodules or masses evident. Normal appearance of the hepatic and portal vasculature.

Gallbladder

The gallbladder is full containing normal anechoic bile. Normal thickness and echogenic appearance of the wall. Normal size and appearance of the cystic and common bile duct.

Gastrointestinal

Normal appearance of the stomach, duodenum (measuring 0.35 cm), small intestine (measuring 0.30 cm), ileo-cecal junction, and colon with no loss of layering, 1:3 muscularis to mucosa ratio, normal wall thickness and peristaltic activity, and no distension of the lumen.

Pancreas

Not visualized.

Free Abdomen

Normal mesenteric lymph nodes. Small amount of acellular ascites present. Large, irregular, mottled echogenic, cavitory mass (measuring 5.60 x 7.80 cm) in the midabdomen that is not associated with any obvious organ. Hyperechogenic appearance of the surrounding mesentery.

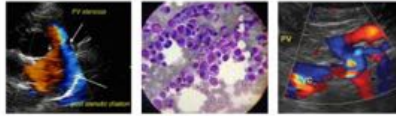

PATIENT **ULTRASONOGRAPHIC FINDINGS**

Henry Harrison

Primary Findings

SPECIES

- Abdominal mass

Canine

Secondary Findings

BREED

- Age-renal changes

Scottish Terrier

INTERPRETATION OF THE FINDINGS & FURTHER RECOMMENDATIONS

SEX

The most likely etiology for the abdominal mass would be neoplasia, with granulomatous disease a differential diagnosis.

Neutered Male

AGE

Further assessment would be three-view thoracic radiographs and FNA cytology of the mass. Further noninvasive assessment of the mass would be CT scan. A laparotomy should be considered, which could be both diagnostic and therapeutic.

14 years

WEIGHT

15 lbs

INTERPRETED BY

Remo Lobetti, BVSc,
MMedVet (Med),
PhD, Dipl. ECVIM

IMAGING PERFORMED BY

Carri Underwood

HOSPITAL NAME

SVS Imaging MI-2

REFERRING VET

Baylis AH

INVOICE

13970

DATE

8.4.23

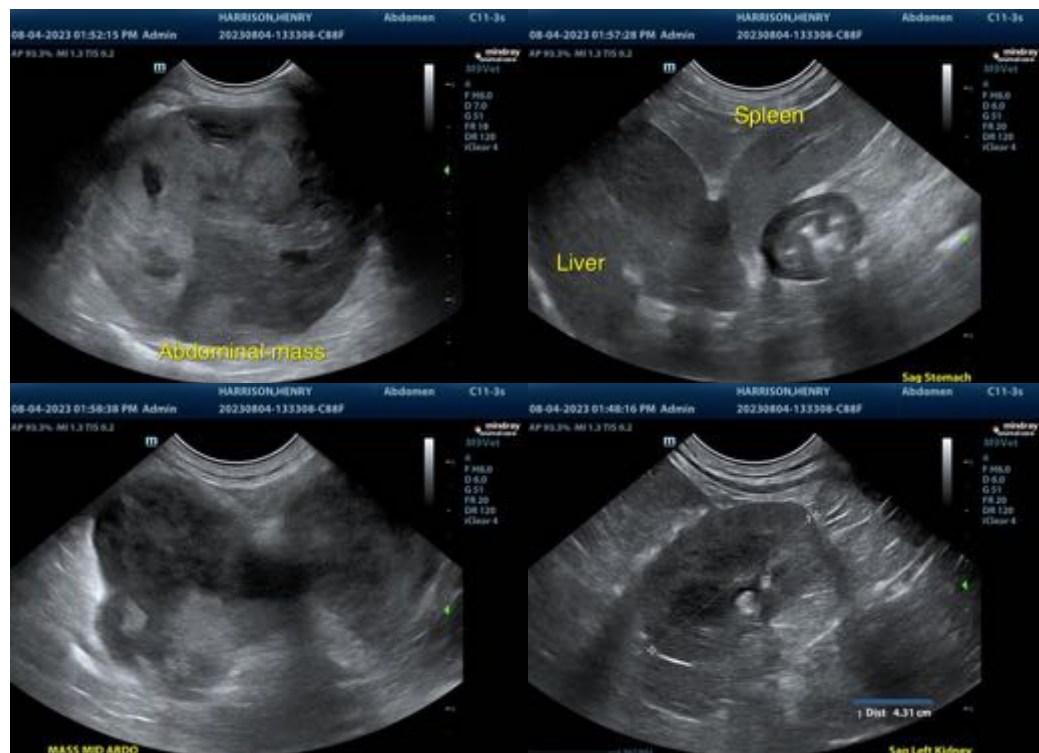

The information and recommendations provided are based on the images presented by the referring veterinarian. No evaluation can be communicated regarding pathology that was not visible in the image/video clips provided.

Thank you for this referral. If the clinical or image interpretation does not parallel your findings or if I can be of any further assistance, please contact me.

Remo Lobetti, BVSc, MMedVet (Med), PhD, Dipl. ECVIM (Internal Medicine)
info@sonopath.com

IMAGING PERFORMED BY

svsimagingqc.net 309-737-3070

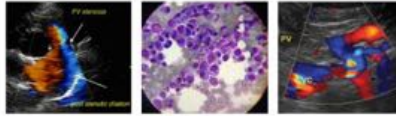

Clinical Sonography & Telectology

EDUCATIONAL TELECONSULTATION SERVICES™

1-800-838-4268 info@sonopath.com SonoPath.com

PATIENT

Henry Harrison

SPECIES

Canine

BREED

Scottish Terrier

SEX

Neutered Male

AGE

14 years

WEIGHT

15 lbs

INTERPRETED BY

Remo Lobetti, BVSc,
MMedVet (Med),
PhD, Dipl. ECVIM

**IMAGING
PERFORMED BY**

Carri Underwood

HOSPITAL NAME

SVS Imaging MI-2

REFERRING VET

Baylis AH

INVOICE

13970

DATE

8.4.23