

**PATIENT PRESENTING CLINICAL SIGNS**

Abby Werner History: Recheck liver/spleen images from 8/10/23

**SPECIES LIMITED ULTRASONOGRAPHIC EXAMINATION**

**Canine Spleen**

Normal size with a mottled echogenic appearance. Smooth homogenous parenchyma and regular curvilinear capsule. Normal volume of the splenic vasculature without any overt congestion or thrombosis evident. Mottled echogenic parenchymal mass in the head of the spleen (measuring approximately 3.00 cm). Large, irregular, mottled echogenic and cavitated mass (measuring 8.00 x 10.00 cm) that appears to originate from the head of the spleen.

**BREED**

Mixed

**SEX**

Female Spayed

**AGE**

13 years

**WEIGHT**

46 lbs

**Liver**

Poorly visualized, but sections that are visualized appear to have normal size, echogenic appearance, portal markings, and regular curvilinear capsule. No obvious nodules or masses evident. Normal appearance of the hepatic and portal vasculature.

**ULTRASONOGRAPHIC FINDINGS**

- Splenic masses

**INTERPRETATION OF THE FINDINGS & FURTHER RECOMMENDATIONS**

**INTERPRETED BY**

Remo Lobetti, BVSc, MMedVet (Med), PhD, Dipl. ECVIM

In reviewing the previous ultrasound images, as well as the current images, the large cavitated mass situated between the spleen and the liver appears to originate from the head of the spleen. The increased echogenic appearance of the spleen can be attributed as secondary to the anemic state.

**IMAGING PERFORMED BY**

Chelsea Pastor

Further non-invasive assessment that could be considered would be a CT scan. However, a laparotomy could be considered as it could be both diagnostic and therapeutic.

Specific therapy would be dependent on an etiological diagnosis.

**HOSPITAL NAME**

Fredon AH

**REFERRING VET**

Dr. Linda Grau

**INVOICE**

14131

**DATE**

8.16.23

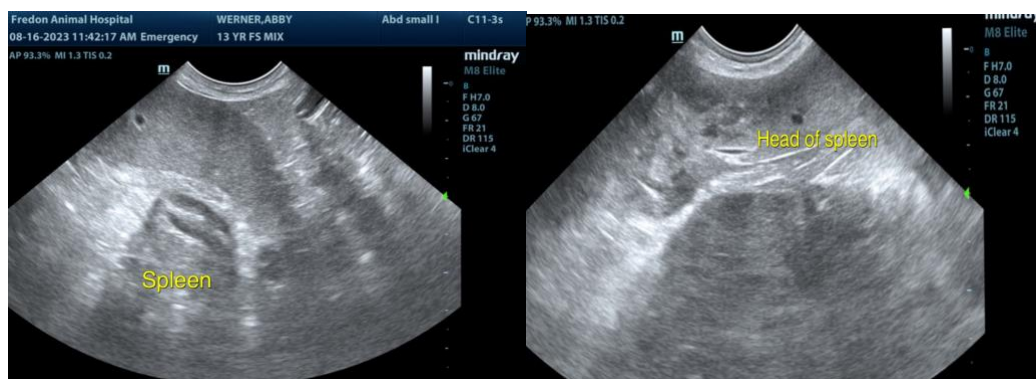



**PATIENT**

Abby Werner

**SPECIES**

Canine

**BREED**

Mixed

**SEX**

Female Spayed

**AGE**

13 years

**WEIGHT**

46 lbs

**INTERPRETED BY**

Remo Lobetti, BVSc,  
MMedVet (Med),  
PhD, Dipl. ECVIM

**IMAGING  
PERFORMED BY**

Chelsea Pastor

**HOSPITAL NAME**

Fredon AH

**REFERRING VET**

Dr. Linda Grau

**INVOICE**

14131

**DATE**

8.16.23

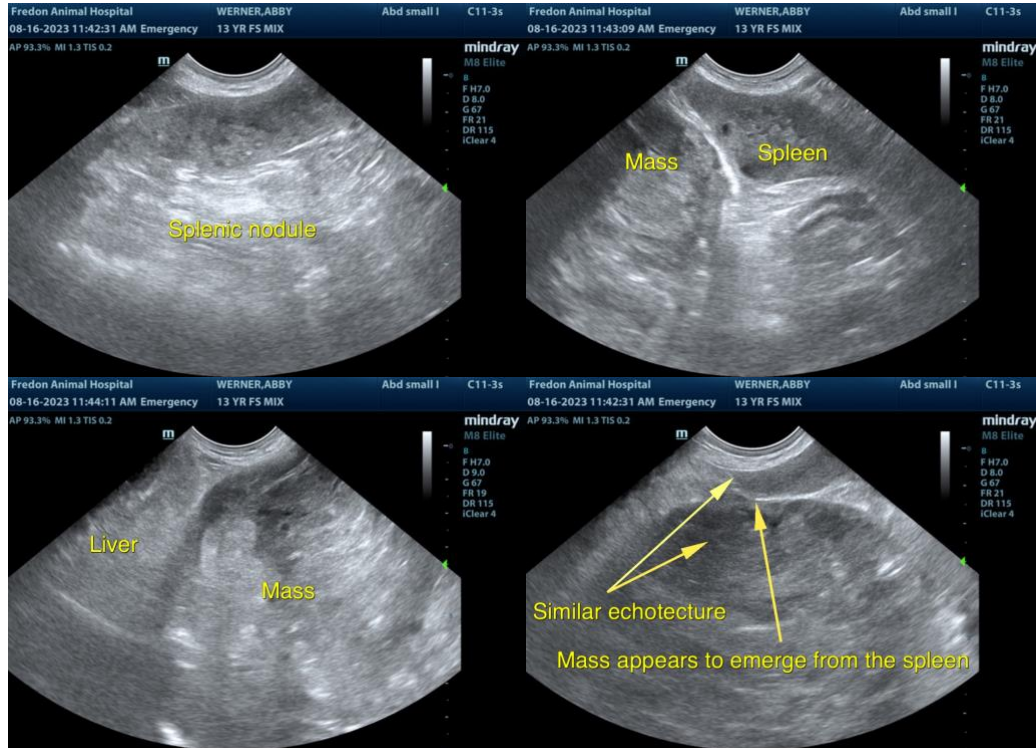

The information and recommendations provided are based on the images presented by the referring veterinarian. No evaluation can be communicated regarding pathology that was not visible in the image/video clips provided.

Thank you for this referral. If the clinical or image interpretation does not parallel your findings or if I can be of any further assistance, please contact me.

Remo Lobetti, BVSc, MMedVet (Med), PhD, Dipl. ECVIM (Internal Medicine)  
[info@sonopath.com](mailto:info@sonopath.com)