

## PATIENT

Azora Chrisman

## SPECIES

Canine

## BREED

Catahoula

## SEX

Female Spayed

## AGE

4 years

## WEIGHT

88 lbs

## INTERPRETED BY

Remo Lobetti, BVSc,  
MMedVet (Med),  
PhD, Dipl. ECVIM

## IMAGING PERFORMED BY

Sara Hansen

## HOSPITAL NAME

Hello Vet for Pets  
Wellness Center

## REFERRING VET

Dr Christensen

## INVOICE

13618

## DATE

7.7.23

## PRESENTING CLINICAL SIGNS

History: has had periodic vomiting and inappetence for a couple months. Radiographs WNL, ACTH stim WNL, Chem/CBC WNL, Spec CPL WNL. Suspect food sensitivity or IBD as top differential  
Abnormal PE/Chem/CBC/UA Results: Current Medications Entyce and Cerenia

## ULTRASONOGRAPHIC EXAMINATION OF THE ABDOMEN

### *Urinary System*

The urinary bladder is full, with a normal thickness and smooth appearance of the wall. Normal anechoic urine with no sediment or uroliths evident.

Normal appearance of the trigone area, proximal urethra, and iliac blood vessels.

Normal appearance and size of the iliac lymph nodes. Ureters not visualized, which can be considered a normal finding.

Normal renal size (left kidney 7.10 cm) (right kidney 7.40 cm), architecture, echogenic appearance, cortico-medullary differentiation, which maintains a 1:3 cortex to medulla ratio, pelvis, and capsule. No infarcts, mineralization or renoliths evident.

### *Adrenal Glands*

Normal shape, echogenic appearance, size (left 3.94 cm in length x 0.62 cm in width) (right 2.59 cm in length x 0.51 cm in width), position, and appearance of the visible peri-renal vasculature.

### *Spleen*

Normal size and echogenic appearance. Smooth homogenous parenchyma and regular curvilinear capsule. Normal volume of the splenic vasculature without any overt congestion or thrombosis evident. No inflammatory, neoplastic, infarction, or infiltrative changes evident.

### *Liver*

Normal size, echogenic appearance, portal markings, and regular curvilinear capsule. No nodules or masses evident. Normal appearance of the hepatic and portal vasculature.

### *Gallbladder*

The gallbladder is small, containing normal anechoic bile. Normal thickness and echogenic appearance of the wall. Normal size and appearance of the cystic and common bile duct.

### *Gastrointestinal*

Normal appearance of the stomach, duodenum, small intestine, ileo-cecal junction, and colon with no loss of layering, 1:3 muscularis to mucosa ratio, normal wall thickness and peristaltic activity, and no distension of the lumen.

### *Pancreas*

Normal size and echogenic appearance. Regular capsule. Normal echogenic appearance of the mesentery and fat surrounding the pancreas.

### *Free Abdomen*

Normal mesenteric lymph nodes.

No ascites evident.

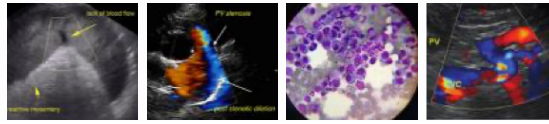

**PATIENT**

Azora Chrisman

**SPECIES**

Canine

**BREED**

Catahoula

**SEX**

Female Spayed

**AGE**

4 years

**WEIGHT**

88 lbs

**INTERPRETED BY**

Remo Lobetti, BVSc,  
MMedVet (Med),  
PhD, Dipl. ECVIM

**IMAGING PERFORMED BY**

Sara Hansen

**HOSPITAL NAME**

Hello Vet for Pets  
Wellness Center

**REFERRING VET**

Dr Christensen

**INVOICE**

13618

**DATE**

7.7.23

**ULTRASONOGRAPHIC FINDINGS**

**Primary Findings**

- None

**Secondary Findings**

- None

**INTERPRETATION OF THE FINDINGS & FURTHER RECOMMENDATIONS**

Normal ultrasound examination of the abdomen with no obvious etiology for the presenting clinical signs. With the history, an enteropathy should be considered with possible etiologies being inflammatory bowel disease, parasitic enteritis and dietary hypersensitivity.

Further assessment that could be considered would be fecal analysis, cobalamin assay, and possibly endoscopy of the upper GI tract with biopsies.



The information and recommendations provided are based on the images presented by the referring veterinarian. No evaluation can be communicated regarding pathology that was not visible in the image/video clips provided.

Thank you for this referral. If the clinical or image interpretation does not parallel your findings or if I can be of any further assistance, please contact me.

Remo Lobetti, BVSc, MMedVet (Med), PhD, Dipl. ECVIM (Internal Medicine)  
info@sonopath.com