



PATIENT PRESENTING CLINICAL SIGNS

Sally Sheerwood History: Hx Slight elevation ALP, Hx OA. P is Hypothyroid – well-controlled.

SPECIES One year ago knee x-rays showed:

Canine

BREED

German Shepherd

SEX Abnormal PE/Chem/CBC/UA Results: CBC- wnl Chem- alp- 168 Slight inc Hem1+ T4- 2.5 N U/a- sp g 1022 Prot 2+ H - likely stress Quiet sediment

Female Spayed

AGE

12 years

WEIGHT

62 lbs

ULTRASONOGRAPHIC EXAMINATION OF THE ABDOMEN

Urinary System

The urinary bladder is small, with a normal thickness and smooth appearance of the wall. Normal anechoic urine with no sediment or uroliths evident.

Normal appearance of the trigone area, proximal urethra, and iliac blood vessels.

INTERPRETED BY

Remo Lobetti, BVSc, MMedVet (Med), PhD, Dipl. ECVIM

Normal appearance and size of the iliac lymph nodes. Ureters not visualized, which can be considered a normal finding.

Normal renal size (left kidney 7.10 cm) (right kidney 7.10 cm), architecture, echogenic appearance, cortico-medullary differentiation, which maintains a 1:3 cortex to medulla ratio, pelvis, and capsule. No infarcts, mineralization or renoliths evident.

IMAGING

PERFORMED BY

Dr. Cassels-Conways

Adrenal Glands

Normal shape, echogenic appearance, size (left 0.60 cm) (right 0.48 cm), position, and appearance of the visible peri-renal vasculature.

HOSPITAL NAME

Central Broward AH

Spleen

Normal size (measuring 2.60 cm) and echogenic appearance. Smooth homogenous parenchyma and regular curvilinear capsule. Normal volume of the splenic vasculature without any overt congestion or thrombosis evident. No inflammatory, neoplastic, infarction, or infiltrative changes evident.

REFERRING VET

Oms

Liver

Normal size, echogenic appearance, portal markings, and regular curvilinear capsule. No nodules or masses evident. Normal appearance of the hepatic and portal vasculature.

INVOICE

13877

Gallbladder

The gallbladder is full, containing normal anechoic bile. Normal thickness and echogenic appearance of the wall. Normal size and appearance of the cystic and common bile duct.

DATE

7.27.23

Gastrointestinal

Normal appearance of the stomach, duodenum, small intestine (measuring 0.32 cm), ileo-cecal junction, and colon with no loss of layering, 1:3 muscularis to mucosa ratio, normal wall thickness and peristaltic activity, and no distension of the lumen.



PATIENT *Pancreas*

Sally Sheerwood

Normal size and echogenic appearance. Regular capsule. Normal echogenic appearance of the mesentery and fat surrounding the pancreas.

SPECIES *Free Abdomen*

Canine

Normal mesenteric lymph nodes.

BREED

No ascites evident.

German Shepherd

ULTRASONOGRAPHIC FINDINGS

SEX **Primary Findings**

Female Spayed

- None

AGE

Secondary Findings

12 years

- None

WEIGHT

62 lbs

INTERPRETATION OF THE FINDINGS & FURTHER RECOMMENDATIONS

Normal ultrasound examination of the abdomen.

INTERPRETED BY

Remo Lobetti, BVSc,
MMedVet (Med),
PhD, Dipl. ECVIM

IMAGING PERFORMED BY

Dr. Cassels-Conways

HOSPITAL NAME

Central Broward AH

REFERRING VET

Oms

INVOICE

13877

DATE

7.27.23

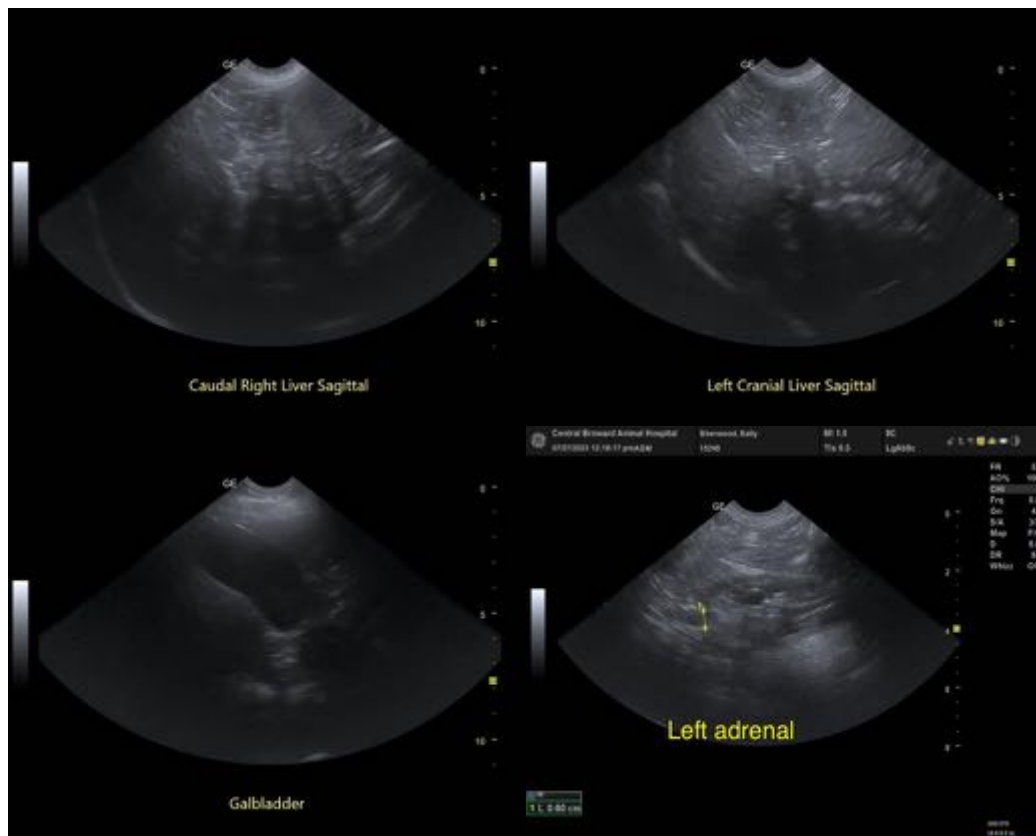



PATIENT

Sally Sheerwood

SPECIES

Canine

BREED

German Shepherd

SEX

Female Spayed

AGE

12 years

WEIGHT

62 lbs

INTERPRETED BY

Remo Lobetti, BVSc,
MMedVet (Med),
PhD, Dipl. ECVIM

IMAGING PERFORMED BY

Dr. Cassels-Conways

HOSPITAL NAME

Central Broward AH

REFERRING VET

Oms

INVOICE

13877

DATE

7.27.23



The information and recommendations provided are based on the images presented by the referring veterinarian. No evaluation can be communicated regarding pathology that was not visible in the image/video clips provided.

Thank you for this referral. If the clinical or image interpretation does not parallel your findings or if I can be of any further assistance, please contact me.

Remo Lobetti, BVSc, MMedVet (Med), PhD, Dipl. ECVIM (Internal Medicine)
info@sonopath.com