



PATIENT PRESENTING CLINICAL SIGNS

Harley Inga History: 6/14/23 diagnosis of IMHA. Is improved on Prednisone, Azathioprine, Prilosec, and Aspirin (low dose) but losing weight (6 lbs in 30 days)

SPECIES

Canine

Abnormal PE/Chem/CBC/UA Results: PE: Pale sclera, pale pink gums, generalized muscle atrophy, long nails, normal abdominal palpation, a bit quiet. Rechecking CBC today. No other current labs.

BREED

American Staffordshire Terrier

SEX

Neutered Male

AGE

4 years

WEIGHT

61.6 lbs

INTERPRETED BY

Remo Lobetti, BVSc, MMedVet (Med), PhD, Dipl. ECVIM

IMAGING PERFORMED BY

Carissa Rhoades

HOSPITAL NAME

Elizabeth AH

REFERRING VET

Leon Anderson, DVM

INVOICE

13658

DATE

7.13.23

ULTRASONOGRAPHIC EXAMINATION OF THE ABDOMEN

Urinary System

The urinary bladder is full, with a normal thickness and smooth appearance of the wall. Normal anechoic urine with no sediment or uroliths evident.

Normal appearance of the trigone area, proximal urethra, and iliac blood vessels.

Normal appearance and size of the iliac lymph nodes. Ureters not visualized, which can be considered a normal finding.

Normal renal size (left kidney 7.10 cm / right kidney 7.10 cm), architecture, echogenic appearance, cortico-medullary differentiation, which maintains a 1:3 cortex to medulla ratio, pelvis, and capsule. No infarcts, mineralization or renoliths evident.

Adrenal Glands

Normal shape, echogenic appearance, size (left 1.78 cm in length x 0.33 x 0.49 cm in width / right 1.73 cm in length x 0.42 x 0.40 cm in width), position, and appearance of the visible peri-renal vasculature.

Spleen

Normal size and echogenic appearance. Smooth homogenous parenchyma and regular curvilinear capsule. Normal volume of the splenic vasculature without any overt congestion or thrombosis evident. No inflammatory, neoplastic, infarction, or infiltrative changes evident.

Liver

Normal size, echogenic appearance, portal markings, and regular curvilinear capsule. No nodules or masses evident. Normal appearance of the hepatic and portal vasculature.

Gallbladder

The gallbladder is full, containing normal anechoic bile. Normal thickness and echogenic appearance of the wall. Normal size and appearance of the cystic and common bile duct.

Gastrointestinal

Normal appearance of the stomach, duodenum, small intestine, ileo-cecal junction, and colon with no loss of layering, 1:3 muscularis to mucosa ratio, normal wall thickness and peristaltic activity, and no distension of the lumen.

Pancreas

Normal size and echogenic appearance. Regular capsule. Normal echogenic appearance of the mesentery and fat surrounding the pancreas.

Free Abdomen

Normal mesenteric lymph nodes.

No ascites evident.



PATIENT

Harley Inga **Thorax**
Normal appearance of the heart. No pericardial or pleural effusion evident.

SPECIES

ULTRASONOGRAPHIC FINDINGS

Canine

Primary Findings

- None

BREED

American
Staffordshire Terrier

Secondary Findings

- None

SEX

Neutered Male

INTERPRETATION OF THE FINDINGS & FURTHER RECOMMENDATIONS

AGE

The most likely diagnosis would be primary or non-associative immune-mediated hemolytic anemia.

4 years

Ongoing therapy needs to be based on the pending CBC results.

WEIGHT

61.6 lbs

INTERPRETED BY

Remo Lobetti, BVSc,
MMedVet (Med),
PhD, Dipl. ECVIM

**IMAGING
PERFORMED BY**

Carissa Rhoades

HOSPITAL NAME

Elizabeth AH

REFERRING VET

Leon Anderson, DVM

INVOICE

13658

DATE

7.13.23

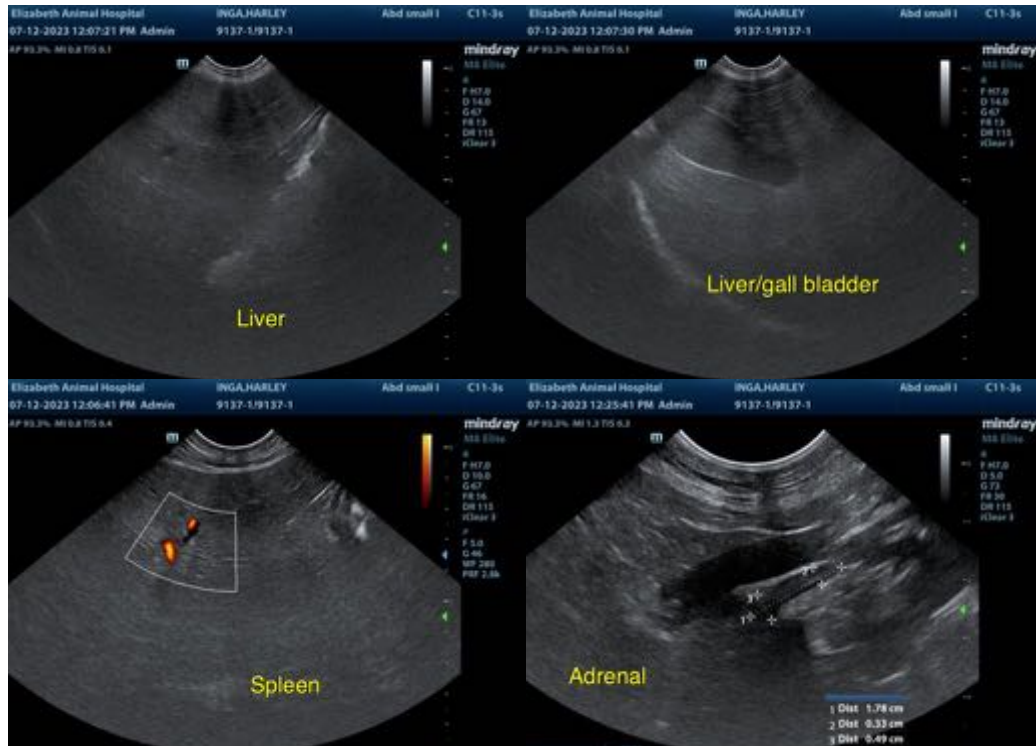

The information and recommendations provided are based on the images presented by the referring veterinarian. No evaluation can be communicated regarding pathology that was not visible in the image/video clips provided.

Thank you for this referral. If the clinical or image interpretation does not parallel your findings or if I can be of any further assistance, please contact me.

Remo Lobetti, BVSc, MMedVet (Med), PhD, Dipl. ECVIM (Internal Medicine)

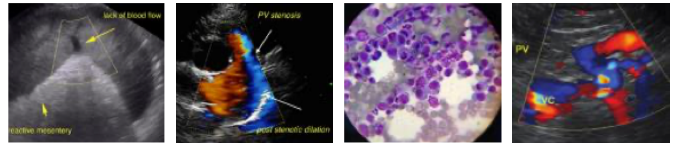

PATIENT info@sonopath.com

Harley Inga

SPECIES

Canine

BREED

American
Staffordshire Terrier

SEX

Neutered Male

AGE

4 years

WEIGHT

61.6 lbs

INTERPRETED BY

Remo Lobetti, BVSc,
MMedVet (Med),
PhD, Dipl. ECVIM

**IMAGING
PERFORMED BY**

Carissa Rhoades

HOSPITAL NAME

Elizabeth AH

REFERRING VET

Leon Anderson, DVM

INVOICE

13658

DATE

7.13.23