



## PATIENT

Zizi Cui Yin

## SPECIES

Feline

## BREED

British Shorthair

## SEX

Intact Male

## AGE

22 weeks

## WEIGHT

2.9

## INTERPRETED BY

Remo Lobetti, BVSc,  
MMedVet (Med),  
PhD, Dipl. ECVIM

## IMAGING PERFORMED BY

Dr. Ramy Sharkawy

## HOSPITAL NAME

Union Vet Animal  
Hospital

## REFERRING VET

Dr. Parthenia  
Hamaiaalla

## INVOICE

12116

## DATE

6/5/2026

## PRESENTING CLINICAL SIGNS

The pet presented for hypothermia, anorexia, Vomiting, and was unable to move the hind limb.

Abnormal PE/Chem/CBC/UA Results: Hypothermia 97 CBC - WNL Elevated ALT 130, AST 86 Feline pancreatic lipase - consistent with pancreatitis. Feline parvo snap - Positive.

## ULTRASONOGRAPHIC EXAMINATION OF THE ABDOMEN

### Urinary System

Full urinary bladder with a normal thickness and smooth appearance of the wall. Normal anechoic urine with no sediment or uroliths evident.

Normal appearance of the trigone area, proximal urethra, and iliac blood vessels.

Normal appearance and size of the iliac lymph nodes. Ureters not visualized, which can be considered a normal finding.

Normal renal size, architecture, echogenic appearance, cortico-medullary differentiation, which maintains a 1:3 cortex to medulla ratio, pelvis, and capsule. No infarcts, mineralization or renoliths evident. Left kidney measures 3.0 cm, and the right kidney measures 3.0 cm.

### Adrenal Glands

The adrenal glands are not distinctly visualized.

### Spleen

Normal size and echogenic appearance. Smooth homogenous parenchyma and regular curvilinear capsule. Normal volume of the splenic vasculature without any overt congestion or thrombosis evident. No inflammatory, neoplastic, infarction, or infiltrative changes evident. The spleen measures 0.4 cm in width.

### Liver

Normal size, echogenic appearance, portal markings, and regular curvilinear capsule. No nodules or masses evident. Normal appearance of the hepatic and portal vasculature. No obvious portosystemic shunt evident.

### Gallbladder

Small containing normal anechoic bile. Normal thickness and echogenic appearance of the wall. Normal size and appearance of the cystic and common bile duct.

### Gastrointestinal

Normal appearance of the duodenum, small intestine, ileo-cecal junction, and colon with no loss of layering, 1:3 muscularis to mucosa ratio, normal wall thickness and peristaltic activity, and no distension of the lumen. Moderate amount of ingesta present within the stomach.

### Pancreas



**PATIENT**

Zizi Cui Yin

**SPECIES**

Feline

**BREED**

British Shorthair

**SEX**

Intact Male

**AGE**

22 weeks

**WEIGHT**

2.9

**INTERPRETED BY**

Remo Lobetti, BVSc,  
MMedVet (Med),  
PhD, Dipl. ECVIM

**IMAGING PERFORMED BY**

Dr. Ramy Sharkawy

**HOSPITAL NAME**

Union Vet Animal  
Hospital

**REFERRING VET**

Dr. Parthenia  
Hamaiaalla

**INVOICE**

12116

**DATE**

6/5/2026

The pancreas was not clearly visualized, but the visualized sections appear normal size and echogenic appearance. Regular capsule. Normal echogenic appearance of the mesentery and fat surrounding the pancreas.

**Free Abdomen**

Normal mesenteric lymph nodes.

Scant amount of ascites present.

**ULTRASONOGRAPHIC FINDINGS**

- Normal ultrasound examination of the abdomen.

**INTERPRETATION OF THE FINDINGS & FURTHER RECOMMENDATIONS**

With the presenting clinical signs, and the positive parvo test (unless recently vaccinated) would be consistent with a diagnosis of parvoviral enteritis. The elevated pancreatic lipase can be ascribed as secondary to intestinal inflammation rather than to pancreatitis.

Management would be fluid therapy, correction of any electrolyte anomalies, antiemetics, and possibly opioid analgesics.

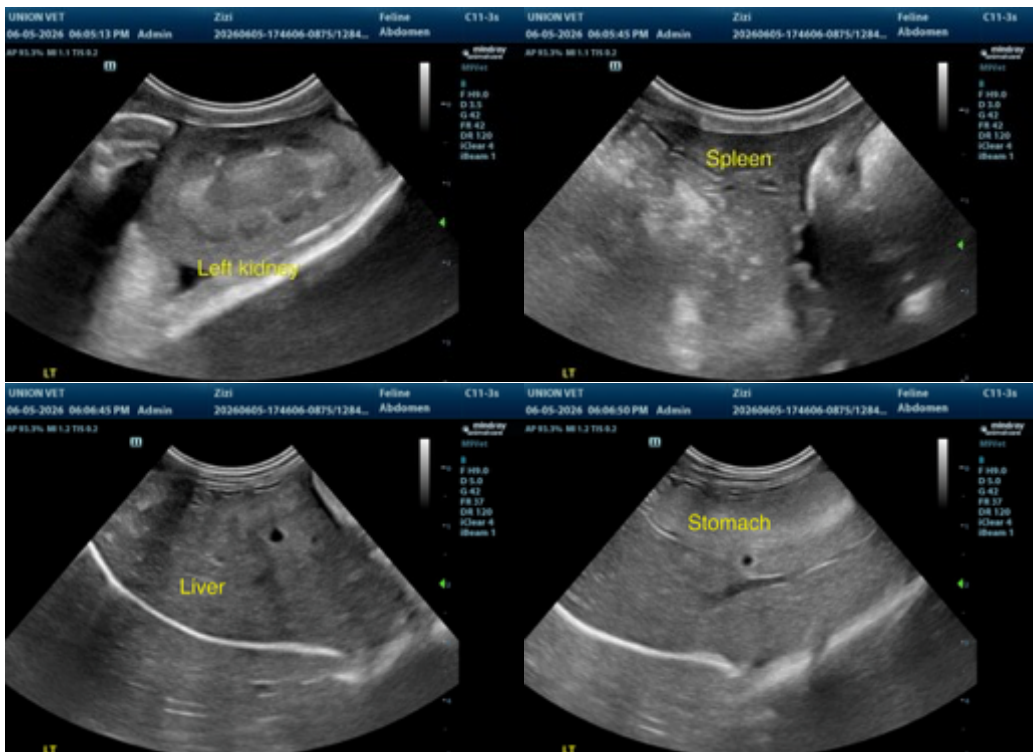



## PATIENT

Zizi Cui Yin

## SPECIES

Feline

## BREED

British Shorthair

## SEX

Intact Male

## AGE

22 weeks

## WEIGHT

2.9

## INTERPRETED BY

Remo Lobetti, BVSc,  
MMedVet (Med),  
PhD, Dipl. ECVIM

## IMAGING PERFORMED BY

Dr. Ramy Sharkawy

## HOSPITAL NAME

Union Vet Animal  
Hospital

## REFERRING VET

Dr. Parthenia  
Hamaiaalla

## INVOICE

12116

## DATE

6/5/2026

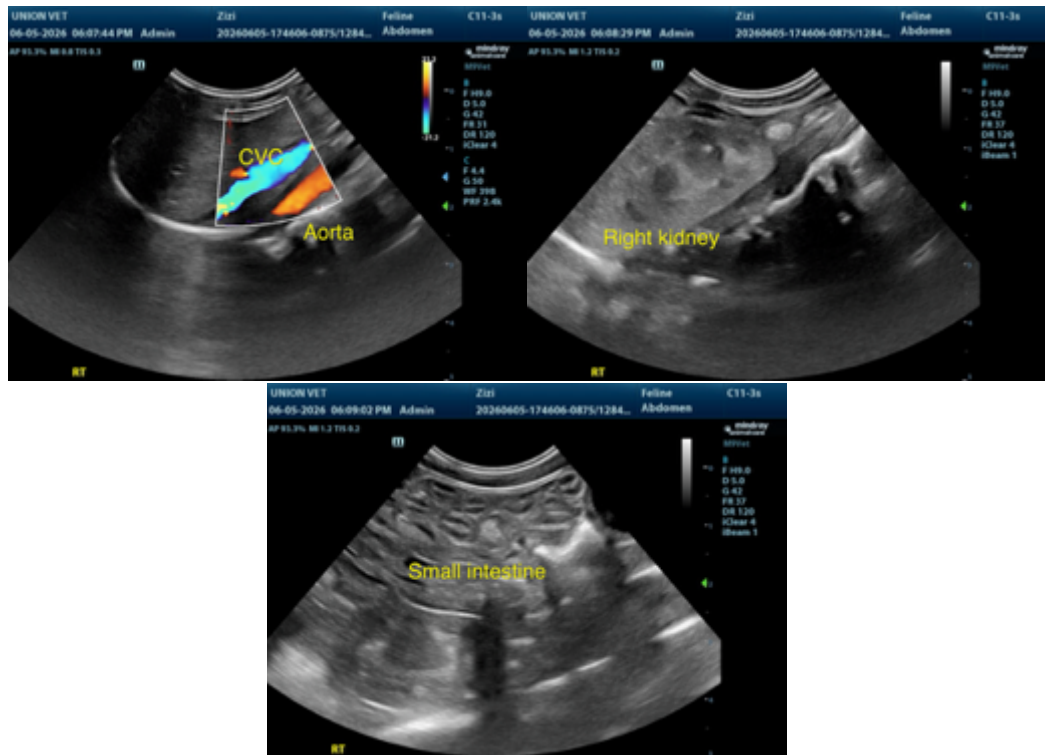

The information and recommendations provided are based on the images presented by the referring veterinarian. No evaluation can be communicated regarding pathology that was not visible in the image/video clips provided.

Thank you for this referral. If the clinical or image interpretation does not parallel your findings or if I can be of any further assistance, please contact me.

Remo Lobetti, BVSc, MMedVet (Med), PhD, Dipl. ECVIM (Internal Medicine)

[info@sonopath.com](mailto:info@sonopath.com)