



## PATIENT

Falafel Landor

## SPECIES

Canine

## BREED

Lab Mix

## SEX

MN

## AGE

10 years

## WEIGHT

77 lbs

## INTERPRETED BY

Remo Lobetti, BVSc,  
MMedVet (Med),  
PhD, Dipl. ECVIM

## IMAGING PERFORMED BY

M Santiago

## HOSPITAL NAME

Alison Animal Hospital

## REFERRING VET

Dr. Klein

## INVOICE

12105

## DATE

6/5/2026

## PRESENTING CLINICAL SIGNS

Pt is presented for an AUS due to an elevated NU. Q cancer screening blood test {89.3 ng/mL} (Normal 0-50 ng/mL ). Normal CBC/Chem. Slightly low T4. Pt is on Galliprant for osteoarthritis. Good appetite. No C/S/V/D. Energy decreasing slightly. No weight loss.

## ULTRASONOGRAPHIC EXAMINATION OF THE ABDOMEN

### Urinary System

Full urinary bladder with a normal thickness and smooth appearance of the wall. Normal anechoic urine with no sediment or uroliths evident.

Normal appearance of the trigone area, proximal urethra, and iliac blood vessels.

Normal appearance and size of the iliac lymph nodes. Ureters not visualized, which can be considered a normal finding.

Small, hypoechogenic prostate.

Normal renal size, architecture, echogenic appearance, cortico-medullary differentiation, which maintains a 1:3 cortex to medulla ratio, pelvis, and capsule. No infarcts, mineralization or renoliths evident. Left kidney measures 7.2 cm and the right kidney measures 7.0 cm.

### Adrenal Glands

The left adrenal gland is not clearly visualized but appears to be of normal size, shape, and echogenic appearance.

The right adrenal gland is not visualized.

### Spleen

Normal size and echogenic appearance. Smooth homogenous parenchyma and regular curvilinear capsule. Normal volume of the splenic vasculature without any overt congestion or thrombosis evident. No inflammatory, neoplastic, infarction, or infiltrative changes evident. The spleen measures 2.3 cm in width.

### Liver

The liver is not clearly visualized, but visualized sections appear normal in size, echogenic appearance, portal markings, and regular curvilinear capsule. No nodules or masses evident. Normal appearance of the hepatic and portal vasculature.

### Gallbladder

The gallbladder is not visualized.

### Gastrointestinal

Normal appearance of the stomach, duodenum, small intestine, ileo-cecal junction, and colon with no loss of layering, 1:3 muscularis to mucosa ratio, normal wall thickness and peristaltic activity, and no distension of the lumen.



**PATIENT**

Falafel Landor

**SPECIES**

Canine

**BREED**

Lab Mix

**SEX**

MN

**AGE**

10 years

**WEIGHT**

77 lbs

**INTERPRETED BY**

Remo Lobetti, BVSc,  
MMedVet (Med),  
PhD, Dipl. ECVIM

**IMAGING PERFORMED BY**

M Santiago

**HOSPITAL NAME**

Alison Animal Hospital

**REFERRING VET**

Dr. Klein

**INVOICE**

12105

**DATE**

6/5/2026

**Pancreas**

Normal size and echogenic appearance. Regular capsule. Normal echogenic appearance of the mesentery and fat surrounding the pancreas.

**Free Abdomen**

Normal mesenteric lymph nodes.

No ascites evident.

**ULTRASONOGRAPHIC FINDINGS**

- Normal ultrasound examination of the abdomen.

**INTERPRETATION OF THE FINDINGS & FURTHER RECOMMENDATIONS**

On this ultrasound, there is no obvious evidence of intraabdominal neoplasia.

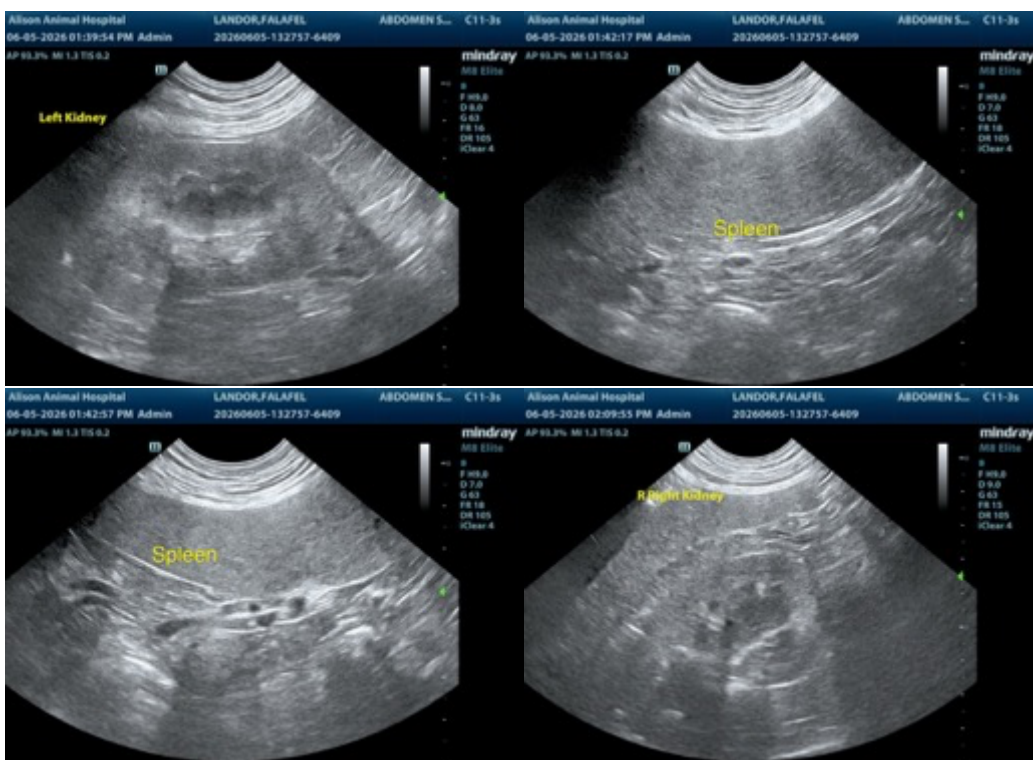



## PATIENT

Falafel Landor

## SPECIES

Canine

## BREED

Lab Mix

## SEX

MN

## AGE

10 years

## WEIGHT

77 lbs

## INTERPRETED BY

Remo Lobetti, BVSc,  
MMedVet (Med),  
PhD, Dipl. ECVIM

## IMAGING PERFORMED BY

M Santiago

## HOSPITAL NAME

Alison Animal Hospital

## REFERRING VET

Dr. Klein

## INVOICE

12105

## DATE

6/5/2026

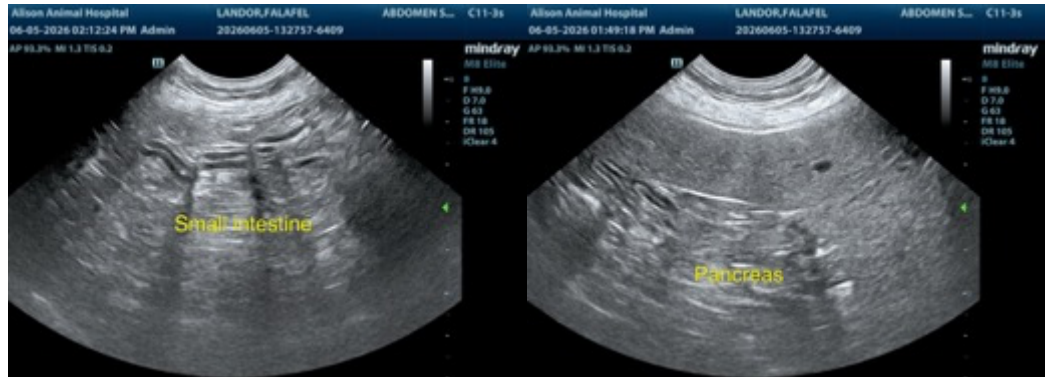

The information and recommendations provided are based on the images presented by the referring veterinarian. No evaluation can be communicated regarding pathology that was not visible in the image/video clips provided.

Thank you for this referral. If the clinical or image interpretation does not parallel your findings or if I can be of any further assistance, please contact me.

Remo Lobetti, BVSc, MMedVet (Med), PhD, Dipl. ECVIM (Internal Medicine)

[info@sonopath.com](mailto:info@sonopath.com)