



PATIENT

Tori Jung

SPECIES

Canine

BREED

Maltipoo

SEX

Spayed Female

AGE

7 Years

WEIGHT

12.2

INTERPRETED BY

Remo Lobetti BVSc,
MMedVet, PhD,
DECVIM

IMAGING PERFORMED BY

Dr. Paul Kim

HOSPITAL NAME

Ridgefield Park AH

REFERRING VET

Dr. Paul Kim

INVOICE

37340

DATE

6/4/26

PRESENTING CLINICAL SIGNS

History: The patient has been experiencing hematuria for the last 4 days. There is no vomiting or diarrhea, appetite is good. Patient is straining to urinate.

ULTRASONOGRAPHIC EXAMINATION OF THE ABDOMEN

Urinary System

Full urinary bladder, containing a small amount of both floating and dependent hyperechogenic sediment, with a normal thickness and smooth appearance of the wall. Normal appearance of the trigone area, proximal urethra, and iliac blood vessels. Normal appearance and size of the iliac lymph nodes. Ureters not visualized, which can be considered a normal finding.

Normal renal size, architecture, echogenic appearance, cortico-medullary differentiation, which maintains a 1:3 cortex to medulla ratio, pelvis, and capsule. No infarcts or renoliths evident. Mild bilateral pinpoint mineralization is evident. The left kidney measured 3.5 cm. The right kidney measured 3.9 cm.

Adrenal Glands

Normal shape, echogenic appearance, size, position, and appearance of the visible peri-adrenal vasculature. The left adrenal gland measured 1.64 cm in length x 0.53 cm in width. The right adrenal gland measured 1.48 cm in length x 0.52 cm in width.

Spleen

Normal size (1.0 cm in width) and echogenic appearance. Smooth homogenous parenchyma and regular curvilinear capsule. Normal volume of the splenic vasculature without any overt congestion or thrombosis evident. No inflammatory, neoplastic, infarction, or infiltrative changes evident.

Liver

Normal size, echogenic appearance, portal markings, and regular curvilinear capsule. No nodules or masses evident. Normal appearance of the hepatic and portal vasculature.

Gallbladder

Small gallbladder, containing normal anechoic bile. Normal thickness and echogenic appearance of the wall. Normal size and appearance of the cystic and common bile duct.

Gastrointestinal

Normal appearance of the stomach (0.18 cm), duodenum, small intestine, ileo-cecal junction, and colon with no loss of layering, 1:3 muscularis to mucosa ratio, normal wall thickness and peristaltic activity, and no distension of the lumen. A moderate amount of ingesta was present within the stomach compatible with a recent meal.

Pancreas

Normal size and appearance of the left lobe of the pancreas with a regular curvilinear capsule and measuring approximately 0.5 cm in width. Enlarged right lobe of the pancreas, measuring



PATIENT

approximately 1.1 cm in width, with a diffuse increased echogenic appearance and an irregular capsule. Normal echogenic appearance of the mesentery and fat surrounding both lobes of the pancreas.

Tori Jung

Free Abdomen

SPECIES

Normal mesenteric lymph nodes.

Canine

No ascites evident.

BREED

ULTRASONOGRAPHIC FINDINGS

Maltipoo

- Chronic pancreatitis versus pancreatic fibrosis
- Urinary bladder sediment

SEX

INTERPRETATION OF THE FINDINGS & FURTHER RECOMMENDATIONS

Spayed Female

AGE

Etiologies for the urinary bladder sediment would be incidental debris, crystalluria and bacterial cystitis. Further assessment would be urinalysis and urine culture. Urethral catheterization to rule out a possible urethralith should be considered. Specific therapy would depend on an etiological diagnosis.

7 Years

WEIGHT

12.2

INTERPRETED BY

Remo Lobetti BVSc,
MMedVet, PhD,
DECVIM

IMAGING PERFORMED BY

Dr. Paul Kim

HOSPITAL NAME

Ridgefield Park AH

REFERRING VET

Dr. Paul Kim

INVOICE

37340

DATE

6/4/26

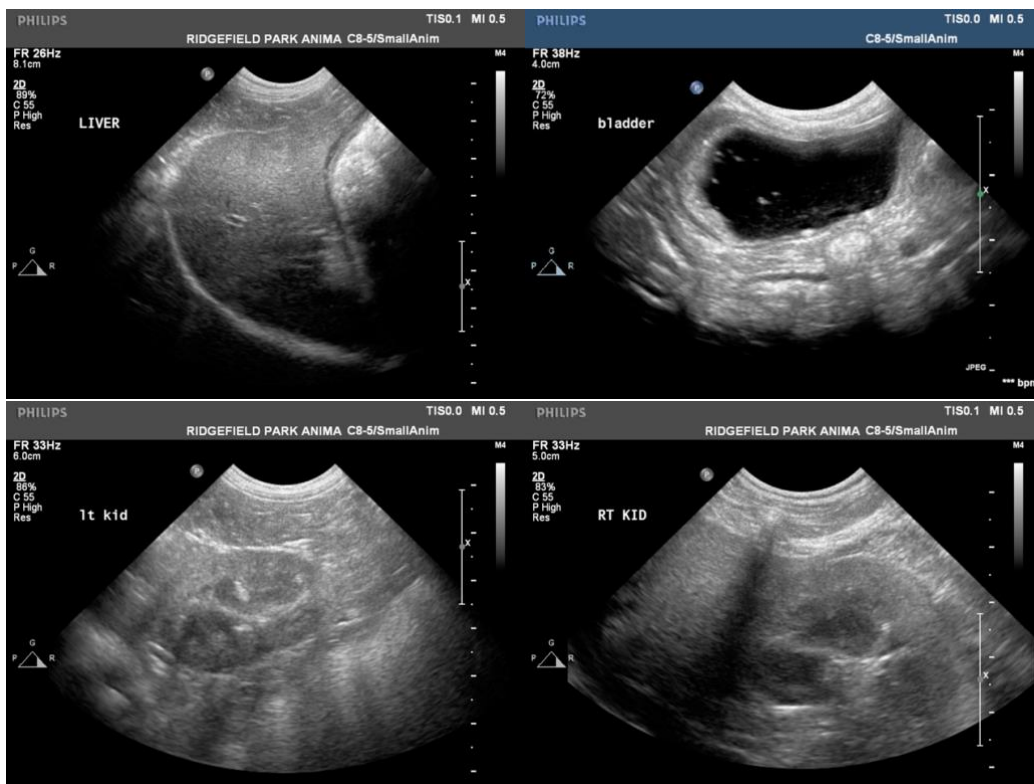



PATIENT

Tori Jung

SPECIES

Canine

BREED

Maltipoo

SEX

Spayed Female

AGE

7 Years

WEIGHT

12.2

INTERPRETED BY

Remo Lobetti BVSc,
MMedVet, PhD,
DECVM

IMAGING PERFORMED BY

Dr. Paul Kim

HOSPITAL NAME

Ridgefield Park AH

REFERRING VET

Dr. Paul Kim

INVOICE

37340

DATE

6/4/26

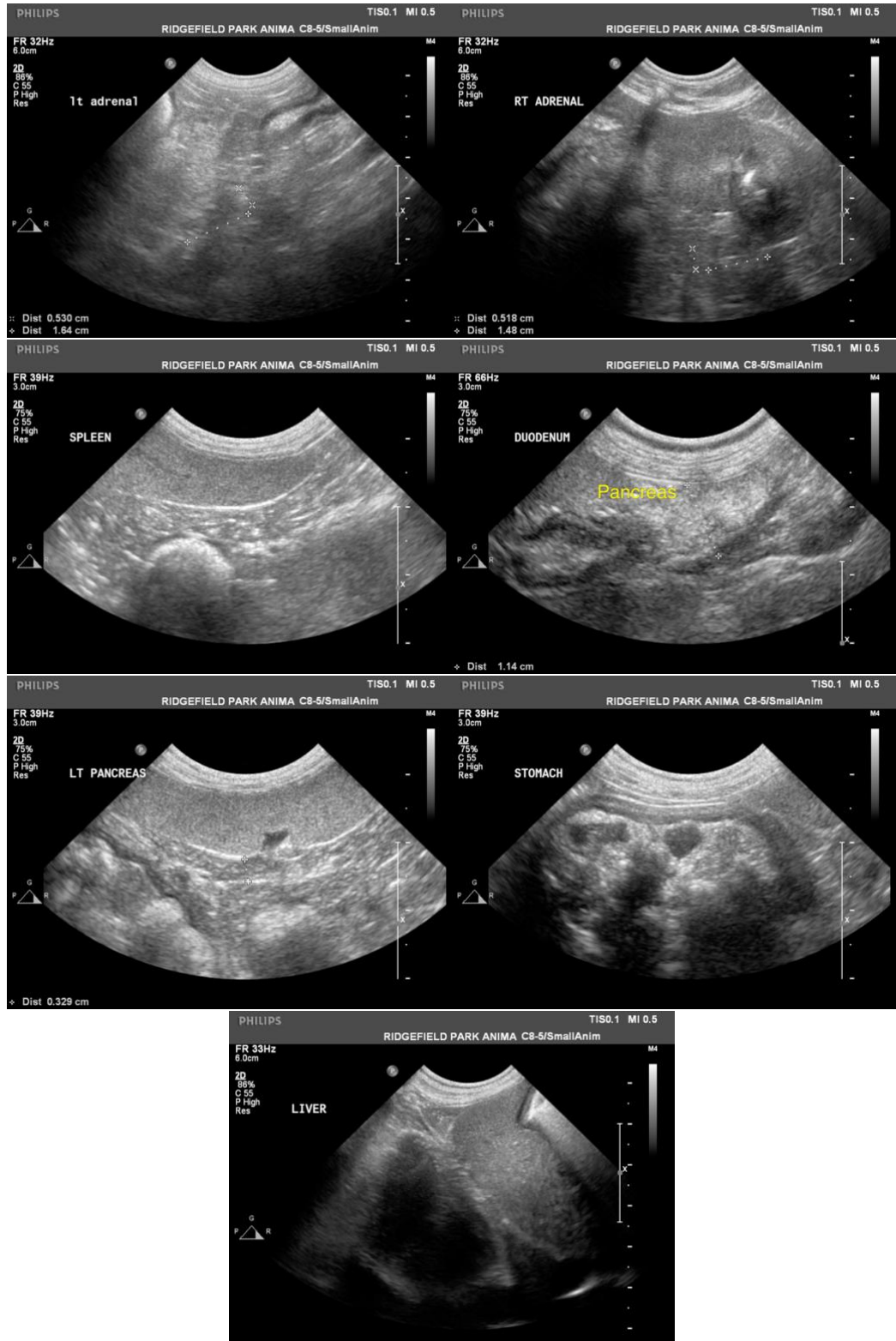



PATIENT

Tori Jung

SPECIES

Canine

BREED

Maltipoo

SEX

Spayed Female

AGE

7 Years

WEIGHT

12.2

INTERPRETED BY

Remo Lobetti BVSc,
MMedVet, PhD,
DECVIM

IMAGING PERFORMED BY

Dr. Paul Kim

HOSPITAL NAME

Ridgefield Park AH

REFERRING VET

Dr. Paul Kim

INVOICE

37340

DATE

6/4/26

The information and recommendations provided are based on the images presented by the referring veterinarian/sonographer. No evaluation can be communicated regarding pathology that was not visible in the image/video clips provided.

Thank you for this referral. If the clinical or image interpretation does not parallel your findings or if I can be of any further assistance, please contact me.

Remo Lobetti, BVSc, MMedVet (Med), PhD, Dipl. ECVIM (Internal Medicine)

info@sonopath.com