



## PATIENT

Bernadette Sornstein

## SPECIES

Canine

## BREED

Poodle Mix

## SEX

Spayed female

## AGE

3 years

## WEIGHT

12 lbs

## INTERPRETED BY

Remo Lobetti, BVSc,  
MMedVet (Med),  
PhD, Dipl. ECVIM

## IMAGING PERFORMED BY

Dr. Ashley McCaughan

## HOSPITAL NAME

Marina Village  
Veterinary &  
Integrative Care

## REFERRING VET

Dr. McCaughan

## INVOICE

78802

## DATE

6/17/26

## PRESENTING CLINICAL SIGNS

History: Acute hematochezia last week, has resolved on Hill's Biome diet. Nausea persists (as exhibited by grass eating behavior). Good energy throughout, hyporexia initially, but has resolved. Abnormal PE/Chem/CBC/UA Results: Exam wnl today, but last week her cr abdomen was uncomfortable on palpation. CPL - normal in-house; CBC/Chem18/lytes - wnl. ALP low (22), Amylase low (488). No fecal to date, no UA to date, no folate/cobalamin to date. We will move her to a hydrolyzed diet trial if nausea does not resolve by next week. Using Cerenia PRN for nausea. Probiotics on board.

## ULTRASONOGRAPHIC EXAMINATION OF THE ABDOMEN

### *Urinary System*

The urinary bladder is full with a normal thickness and smooth appearance of the wall. Normal anechoic urine with no sediment or uroliths evident.

Normal appearance of the trigone area, proximal urethra, and iliac blood vessels.

Normal appearance and size of the iliac lymph nodes. Ureters not visualized, which can be considered a normal finding.

Normal renal size (left measured 3.2 cm, right measured 3.2 cm), architecture, echogenic appearance, cortico-medullary differentiation, which maintains a 1:3 cortex to medulla ratio, pelvis, and capsule. No infarcts, mineralization or renoliths evident.

### *Adrenal Glands*

Normal shape, echogenic appearance, size, position, and appearance of the visible peri-adrenal vasculature. Left adrenal gland measured 0.3 cm in width. The right adrenal gland measured 0.36 cm and 0.37 cm in width.

### *Spleen*

Normal size and echogenic appearance. Smooth homogenous parenchyma and regular curvilinear capsule. Normal volume of the splenic vasculature without any overt congestion or thrombosis evident. No inflammatory, neoplastic, infarction, or infiltrative changes evident. The spleen measured 1.6 cm in width.

### *Liver*

Normal size, echogenic appearance, portal markings, and regular curvilinear capsule. No nodules or masses evident. Normal appearance of the hepatic and portal vasculature.



## PATIENT

Bernadette Sornstein

## SPECIES

Canine

## BREED

Poodle Mix

## SEX

Spayed female

## AGE

3 years

## WEIGHT

12 lbs

## INTERPRETED BY

Remo Lobetti, BVSc,  
MMedVet (Med),  
PhD, Dipl. ECVIM

## IMAGING PERFORMED BY

Dr. Ashley McCaughan

## HOSPITAL NAME

Marina Village  
Veterinary &  
Integrative Care

## REFERRING VET

Dr. McCaughan

## INVOICE

78802

## DATE

6/17/26

## Gallbladder

The gallbladder is small containing normal anechoic bile. Normal thickness and echogenic appearance of the wall. Normal size and appearance of the cystic and common bile duct.

## Gastrointestinal

Normal appearance of the stomach, duodenum, small intestine, ileo-cecal junction, and colon with no loss of layering, 1:3 muscularis to mucosa ratio, normal wall thickness and peristaltic activity, and no distension of the lumen. The small intestine measured 0.3 cm. Fecal material was present in the colon.

## Pancreas

The visible sections of the pancreas are of normal size and echogenic appearance with a regular capsule. Normal echogenic appearance of the mesentery and fat surrounding the pancreas.

## Free Abdomen

Normal mesenteric lymph nodes.

No ascites evident.

## ULTRASONOGRAPHIC FINDINGS

- Normal ultrasound examination of the abdomen.

## INTERPRETATION OF THE FINDINGS & FURTHER RECOMMENDATIONS

No specific therapy is recommended at this time.

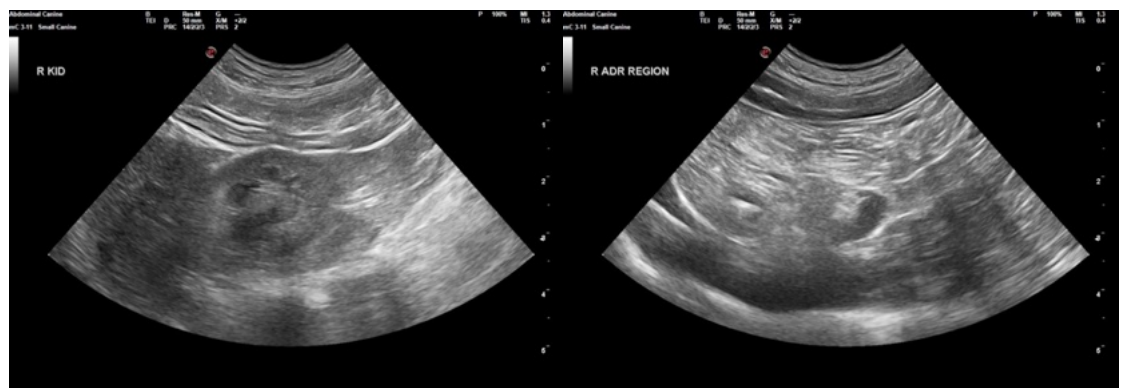



## PATIENT

Bernadette Sornstein

## SPECIES

Canine

## BREED

Poodle Mix

## SEX

Spayed female

## AGE

3 years

## WEIGHT

12 lbs

## INTERPRETED BY

Remo Lobetti, BVSc,  
MMedVet (Med),  
PhD, Dipl. ECVIM

## IMAGING PERFORMED BY

Dr. Ashley McCaughan

## HOSPITAL NAME

Marina Village  
Veterinary &  
Integrative Care

## REFERRING VET

Dr. McCaughan

## INVOICE

78802

## DATE

6/17/26

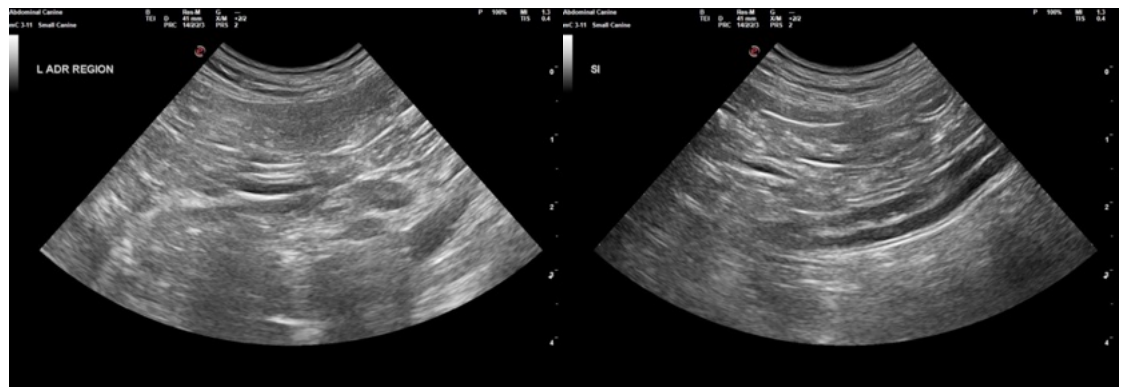
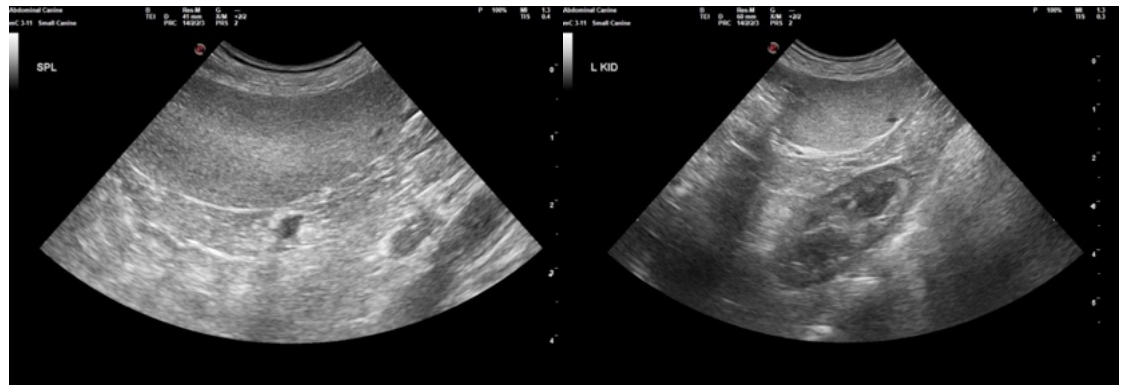
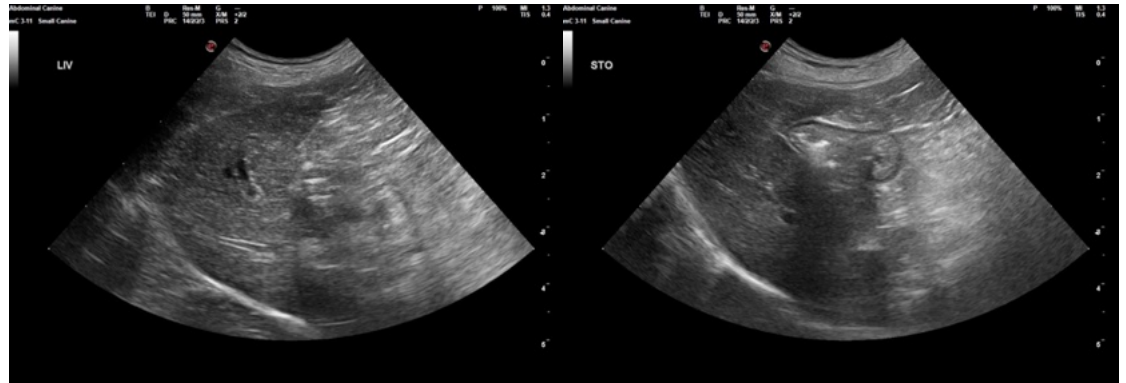



## PATIENT

Bernadette Sornstein

## SPECIES

Canine

## BREED

Poodle Mix

## SEX

Spayed female

## AGE

3 years

## WEIGHT

12 lbs

## INTERPRETED BY

Remo Lobetti, BVSc,  
MMedVet (Med),  
PhD, Dipl. ECVIM

## IMAGING PERFORMED BY

Dr. Ashley McCaughan

## HOSPITAL NAME

Marina Village  
Veterinary &  
Integrative Care

## REFERRING VET

Dr. McCaughan

## INVOICE

78802

## DATE

6/17/26

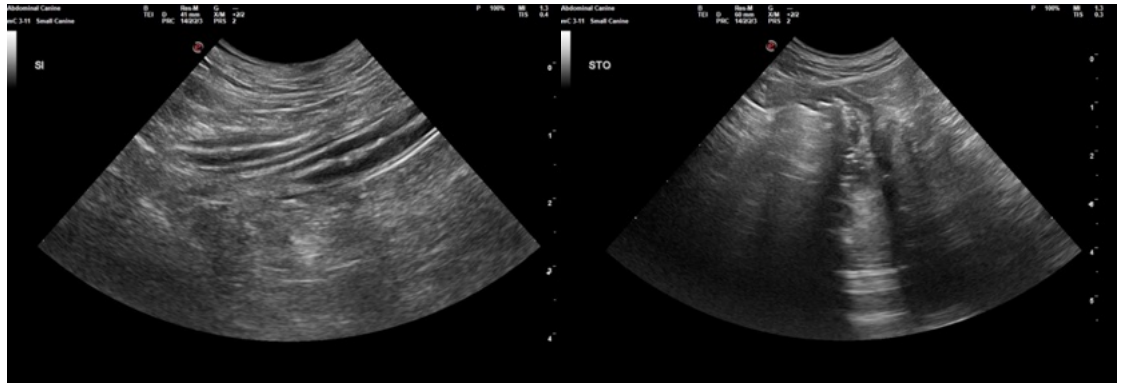

The information and recommendations provided are based on the images presented by the referring veterinarian/sonographer. No evaluation can be communicated regarding pathology that was not visible in the image/video clips provided.

Thank you for this referral. If the clinical or image interpretation does not parallel your findings or if I can be of any further assistance please contact me.

Remo Lobetti, BVSc, MMedVet (Med), PhD, Dipl. ECVIM (Internal Medicine)

[info@sonopath.com](mailto:info@sonopath.com)