



PATIENT **ULTRASONOGRAPHIC EXAMINATION OF THE ABDOMEN**

Sasha Davis History: Decreased appetite. Possible FB vs mass at pylorus

Urinary System

SPECIES The urinary bladder is full, containing a moderate amount of floating hyperechogenic sediment. No uroliths evident.

Feline

Normal appearance of the trigone area, proximal urethra (0.20 cm), and iliac blood vessels.

BREED

Normal appearance and size of the iliac lymph nodes. Ureters not visualized, which can be considered a normal finding.

DSh

SEX

Normal renal size (left kidney 3.20 cm / right 4.10 cm), architecture, echogenic appearance, cortico-medullary differentiation, which maintains a 1:3 cortex to medulla ratio, pelvis, and capsule. No infarcts, mineralization or renoliths evident.

Female Spayed

AGE

Adrenal Glands

Normal shape, echogenic appearance, size (left: 0.26 cm / right: 0.38 cm), position, and appearance of the visible peri-renal vasculature.

7 years

Spleen

Normal size (0.80 cm) and echogenic appearance. Smooth homogenous parenchyma and regular curvilinear capsule. Normal volume of the splenic vasculature without any overt congestion or thrombosis evident. No inflammatory, neoplastic, infarction, or infiltrative changes evident.

WEIGHT

9 lbs

Liver

Normal size, echogenic appearance, portal markings, and regular curvilinear capsule. No nodules or masses evident. Normal appearance of the hepatic and portal vasculature.

INTERPRETED BY

Remo Lobetti, BVSc,
MMedVet (Med),
PhD, Dipl. ECVIM

Gallbladder

The gallbladder is small containing normal anechoic bile. Normal thickness and echogenic appearance of the wall. Normal size and appearance of the cystic and common bile duct (0.10).

IMAGING PERFORMED BY

Sonya Myers DVM

Gastrointestinal

Segmental thickening of the gastric wall, with no loss of layering, and containing a small amount of gas. The stomach measures (0.25 cm, 0.43 cm), with normal appearance of duodenum, jejunum (0.17 cm, 0.24 cm) small intestine, ileo-cecal junction, and colon (0.17 cm) with no loss of layering, 1:3 muscularis to mucosa ratio, normal wall thickness and peristaltic activity, and no distension of the lumen.

HOSPITAL NAME

Oviedo VC &
Emergency

Pancreas

Enlarged with a diffuse hypoechogenic appearance (left: 0.54 cm / right: 1.10 cm) and irregular capsule. Hyperechogenic appearance of the mesentery and fat surrounding the pancreas.

REFERRING VET

Cosgriff

Free Abdomen

Normal mesenteric lymph nodes (0.40 x 1.60 cm).

INVOICE

13316

No ascites evident.

DATE

6.13.23



PATIENT **ULTRASONOGRAPHIC FINDINGS**

Sasha Davis **Primary Findings**

SPECIES

Feline

- Pancreatitis
- Gastropathy

Primary Findings

BREED

DSh

- Urinary bladder sediment

INTERPRETATION OF THE FINDINGS & FURTHER RECOMMENDATIONS

SEX

The appearance of the pancreas is consistent with pancreatitis.

Female Spayed

Etiologies for the gastric wall thickening would be nonspecific gastritis (dietary indiscretion or toxins) secondary to the pancreatitis, inflammatory bowel disease, helicobacter gastritis, ulcerative gastritis with emerging neoplasia a less likely differential diagnosis.

AGE

7 years

Further assessment would be urine and fecal analysis, urine culture, fPL/PSL assay, and possibly gastroscopy, especially if there is no improvement with therapy for the pancreatitis. Management of the pancreatitis would be fluid therapy and correction of any electrolyte anomalies as needed, feeding small, frequent meals of a low-fat intestinal diet, antiemetics and analgesics.

WEIGHT

9 lbs

INTERPRETED BY

Remo Lobetti, BVSc,
MMedVet (Med),
PhD, Dipl. ECVIM

IMAGING PERFORMED BY

Sonya Myers DVM

HOSPITAL NAME

Oviedo VC &
Emergency

REFERRING VET

Cosgriff

INVOICE

13316

DATE

6.13.23

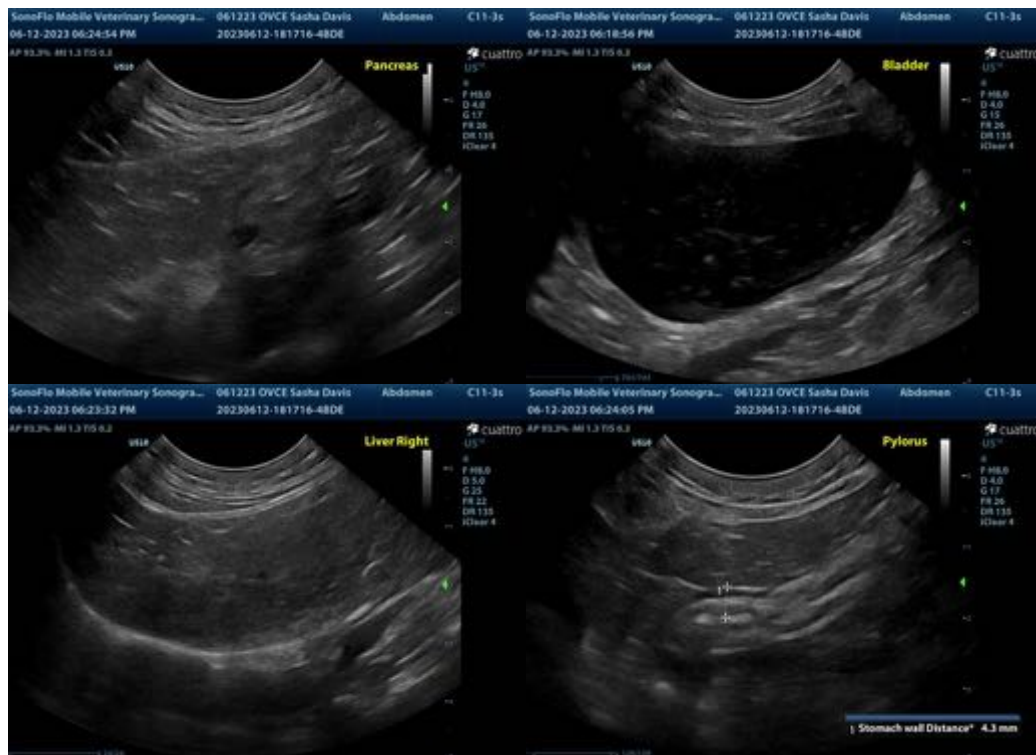

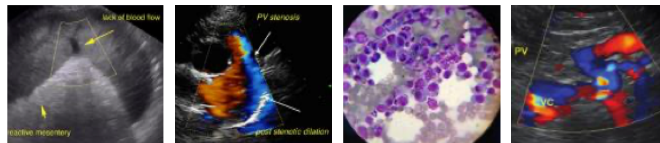

PATIENT

Sasha Davis

The information and recommendations provided are based on the images presented by the referring veterinarian. No evaluation can be communicated regarding pathology that was not visible in the image/video clips provided.

SPECIES

Feline

Thank you for this referral. If the clinical or image interpretation does not parallel your findings or if I can be of any further assistance, please contact me.

Remo Lobetti, BVSc, MMedVet (Med), PhD, Dipl. ECVIM (Internal Medicine)
info@sonopath.com

BREED

DSh

SEX

Female Spayed

AGE

7 years

WEIGHT

9 lbs

INTERPRETED BY

Remo Lobetti, BVSc,
MMedVet (Med),
PhD, Dipl. ECVIM

**IMAGING
PERFORMED BY**

Sonya Myers DVM

HOSPITAL NAME

Oviedo VC &
Emergency

REFERRING VET

Cosgriff

INVOICE

13316

DATE

6.13.23