



PATIENT **ULTRASONOGRAPHIC EXAMINATION OF THE ABDOMEN**

Juneau Flick History: Occasional AM vomiting and reluctance to eat. On chicken/rice and not helping DDx: masses, mobility issues with gut, gastritis or similar. On amoxi/clav and metro

SPECIES Abnormal PE/Chem/CBC/UA Results: All WNL

Canine *Urinary System*

The urinary bladder is full with a normal thickness and smooth appearance of the wall. Normal anechoic urine with no sediment or uroliths evident.

BREED

Beagle

Normal appearance of the trigone area, proximal urethra, and iliac blood vessels.

SEX

Female Spayed

Normal appearance and size of the iliac lymph nodes. Ureters not visualized, which can be considered a normal finding.

Normal renal size (left kidney 3.90 cm / right 4.30 cm), architecture, echogenic appearance, cortico-medullary differentiation, which maintains a 1:3 cortex to medulla ratio, pelvis, and capsule. No infarcts, mineralization or renoliths evident.

AGE

7 years

Adrenal Glands

Normal shape, echogenic appearance, size (left: 0.42 cm x 0.46), position, and appearance of the visible peri-renal vasculature.

WEIGHT

26.2 lbs

Spleen

Normal size (1.80 cm) and echogenic appearance. Smooth homogenous parenchyma and regular curvilinear capsule. Normal volume of the splenic vasculature without any overt congestion or thrombosis evident. No inflammatory, neoplastic, infarction, or infiltrative changes evident.

INTERPRETED BY

**Remo Lobetti, BVSc,
MMedVet (Med),
PhD, Dipl. ECVIM**

Liver

Normal size, echogenic appearance, portal markings, and regular curvilinear capsule. No nodules or masses evident. Normal appearance of the hepatic and portal vasculature.

Gallbladder

IMAGING

PERFORMED BY

Dr. Joan Gramazio

The gallbladder is full containing normal anechoic bile. Normal thickness and echogenic appearance of the wall. Normal size and appearance of the cystic and common bile duct.

Gastrointestinal

HOSPITAL NAME

Shohola VH

Normal appearance of the stomach, duodenum, small intestine, ileo-cecal junction, and colon with no loss of layering, 1:3 muscularis to mucosa ratio, normal wall thickness and peristaltic activity, and no distension of the lumen. Moderate amount of ingesta and gas within the stomach.

Pancreas

REFERRING VET

Dr Livia Demeo

Normal size and echogenic appearance. Regular capsule. Normal echogenic appearance of the mesentery and fat surrounding the pancreas.

Free Abdomen

Normal mesenteric lymph nodes.

INVOICE

13317

No ascites evident.

DATE

6.12.23



PATIENT **ULTRASONOGRAPHIC FINDINGS**

Juneau Flick **Primary Findings**

- None

SPECIES **Primary Findings**

Canine

- None

BREED **INTERPRETATION OF THE FINDINGS & FURTHER RECOMMENDATIONS**

Beagle

Normal ultrasound examination of the abdomen with no obvious etiology for the presenting clinical signs. With the presenting clinical signs, ileus, vomiting syndrome, enteropathy (inflammatory bowel disease, inflammatory bowel disease, dietary hypersensitivity, parasitic enteritis) and gastrointestinal hypermotility need to be considered. Further assessment that could be considered would be fecal analysis, cobalamin assay, and endoscopy of the upper GI tract with biopsies.

SEX

Female Spayed

AGE

7 years

Specific therapy would be dependent on an etiological diagnosis. Symptomatic management would be feeding a hypoallergenic/novel protein diet, course of Fenbendazole, cobalamin supplementation, and possibly prednisolone and Metoclopramide therapy.

WEIGHT

26.2 lbs

INTERPRETED BY

Remo Lobetti, BVSc,
MMedVet (Med),
PhD, Dipl. ECVIM

**IMAGING
PERFORMED BY**

Dr. Joan Gramazio

HOSPITAL NAME

Shohola VH

REFERRING VET

Dr Livia Demeo

INVOICE

13317

DATE

6.12.23



PATIENT

Juneau Flick

SPECIES

Canine

BREED

Beagle

SEX

Female Spayed

AGE

7 years

WEIGHT

26.2 lbs

INTERPRETED BY

Remo Lobetti, BVSc,
MMedVet (Med),
PhD, Dipl. ECVIM

IMAGING PERFORMED BY

Dr. Joan Gramazio

HOSPITAL NAME

Shohola VH

REFERRING VET

Dr Livia Demeo

INVOICE

13317

DATE

6.12.23

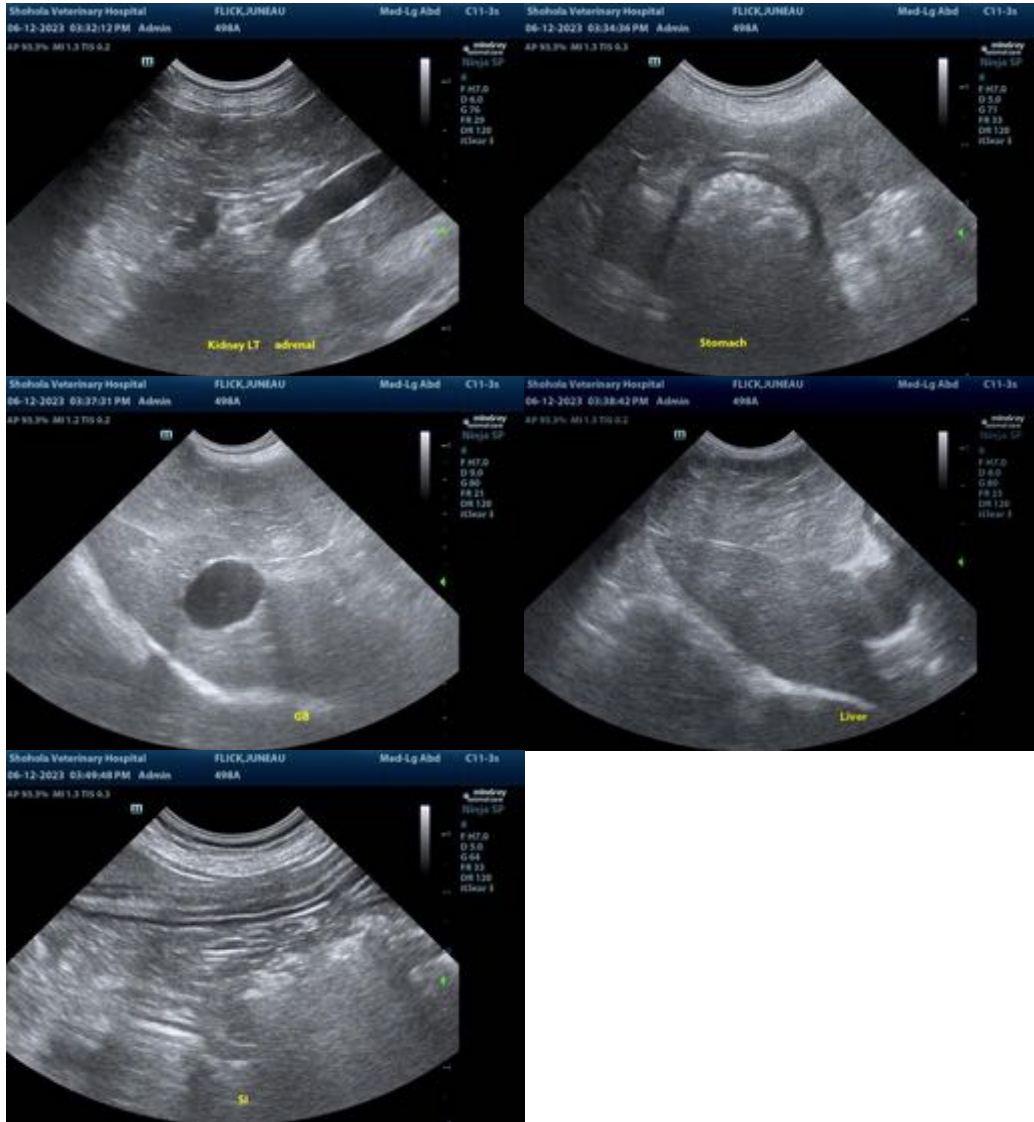

The information and recommendations provided are based on the images presented by the referring veterinarian. No evaluation can be communicated regarding pathology that was not visible in the image/video clips provided.

Thank you for this referral. If the clinical or image interpretation does not parallel your findings or if I can be of any further assistance, please contact me.

Remo Lobetti, BVSc, MMedVet (Med), PhD, Dipl. ECVIM (Internal Medicine)
info@sonopath.com