



PATIENT

Pepper Wu

SPECIES

Canine

BREED

Corgi/Pembroke Welsh

SEX

Spayed female

AGE

7 years

WEIGHT

28.3 lbs

INTERPRETED BY

Remo Lobetti, BVSc,
MMedVet (Med),
PhD, Dipl. ECVIM

IMAGING PERFORMED BY

Dr. J

HOSPITAL NAME

St. Francis VH

REFERRING VET

Dr. Randhawa

INVOICE

78209

DATE

6/1/26

PRESENTING CLINICAL SIGNS

History: ALT is high

ULTRASONOGRAPHIC EXAMINATION OF THE ABDOMEN

Liver

Normal size with a diffuse, increased echogenic and coarse appearance, normal portal markings, and regular curvilinear capsule. No nodules or masses evident. Normal appearance of the hepatic and portal vasculature.

Gallbladder

The gallbladder is full containing a scant amount of non-adhered, hyperechogenic sediment. Normal thickness and echogenic appearance of the wall. Normal size and appearance of the cystic and common bile duct.

ULTRASONOGRAPHIC FINDINGS

- Hepatopathy.

INTERPRETATION OF THE FINDINGS & FURTHER RECOMMENDATIONS

Etiologies for the hepatopathy would be reactive hyperplasia, early nodular hyperplasia, vacuolar and metabolic with hepatitis a possible differential diagnosis.

Infiltrative neoplasia would be an unlikely differential diagnosis.

Further assessment would be FNA cytology of the liver; however, a tru cut or wedge biopsy may be required for a final etiological diagnosis.

Specific therapy would be dependent on an etiological diagnosis.

Symptomatic management that can be considered would be the use of Ursodiol with regular monitoring of liver enzyme activity.

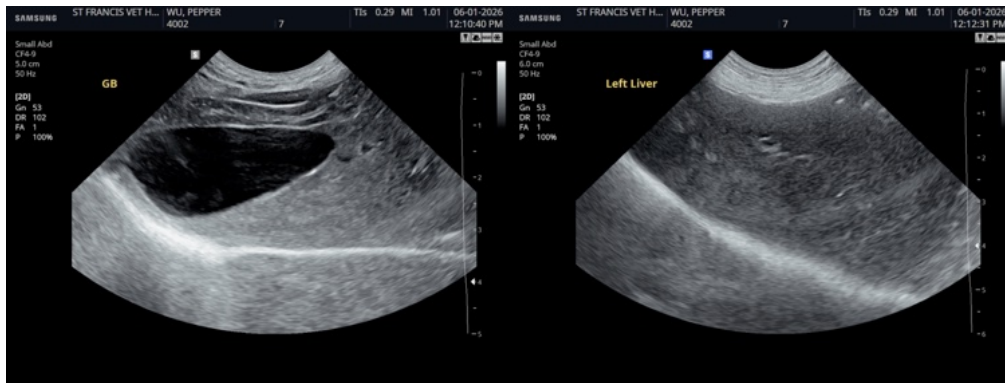



PATIENT

Pepper Wu

SPECIES

Canine

BREED

Corgi/Pembroke Welsh

SEX

Spayed female

AGE

7 years

WEIGHT

28.3 lbs

INTERPRETED BY

Remo Lobetti, BVSc,
MMedVet (Med),
PhD, Dipl. ECVIM

IMAGING PERFORMED BY

Dr. J

HOSPITAL NAME

St. Francis VH

REFERRING VET

Dr. Randhawa

INVOICE

78209

DATE

6/1/26

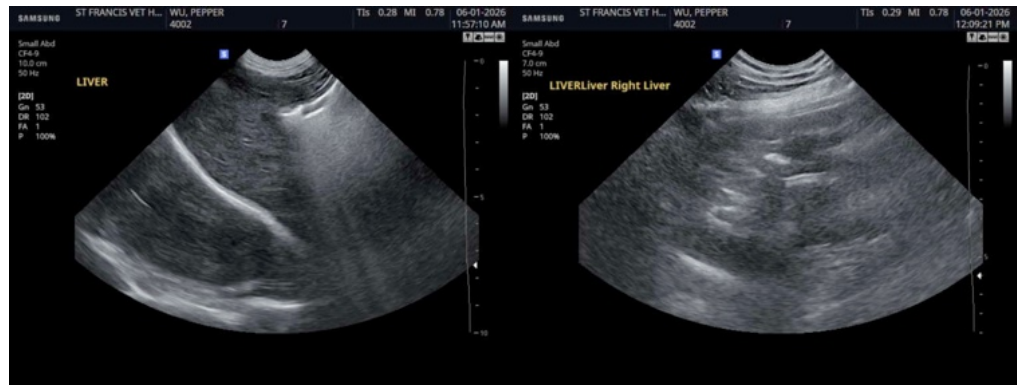

The information and recommendations provided are based on the images presented by the referring veterinarian/sonographer. No evaluation can be communicated regarding pathology that was not visible in the image/video clips provided.

Thank you for this referral. If the clinical or image interpretation does not parallel your findings or if I can be of any further assistance please contact me.

Remo Lobetti, BVSc, MMedVet (Med), PhD, Dipl. ECVIM (Internal Medicine)

info@sonopath.com