

**PATIENT**

Fluffy Ladino

**SPECIES**

Canine

**BREED**

Cockapoo

**SEX**

Neutered male

**AGE**

4 years

**WEIGHT**

25.5 lbs

**INTERPRETED BY**

Remo Lobetti, BVSc,  
MMedVet (Med), PhD,  
Dipl. ECVIM (Internal  
Medicine)

**IMAGING  
PERFORMED BY**

Denise Bruno, LVT,  
RDMS

**HOSPITAL NAME**

Kenilworth AH

**REFERRING VET**

Dr. Mansour

**INVOICE**

78195

**DATE**

6/1/26

**PRESENTING CLINICAL SIGNS**

History: diagnosed with Apocrine Anal Adenocarcinoma . Evaluate for sub-lumbar lymph nodes. Labs attached

**ULTRASONOGRAPHIC EXAMINATION OF THE ABDOMEN**

**Urinary System**

The urinary bladder is small with a normal thickness and smooth appearance of the wall. Normal anechoic urine with no sediment or uroliths evident.

Normal appearance of the trigone area, proximal urethra, and iliac blood vessels.

Enlarged iliac lymph nodes measuring up to 1.9 x 4.8 cm in size with a mottled echogenic appearance, slightly rounded shape and cavitory areas within the parenchyma. Ureters not visualized, which can be considered a normal finding.

Normal renal size, architecture, echogenic appearance, cortico-medullary differentiation, which maintains a 1:3 cortex to medulla ratio, pelvis, and capsule. No infarcts, mineralization or renoliths evident. The left kidney measured 4.3 cm and the right kidney measured 4.7 cm. Normal color flow pattern is evident in both kidneys.

The prostate is small and hypoechogenic measuring 0.7 cm in width.

**Adrenal Glands**

Normal shape, echogenic appearance, size, position, and appearance of the visible peri-adrenal vasculature. The left adrenal gland measured 1.71 cm in length and 0.5 cm and 0.46 cm in width. The right adrenal gland measured 1.99 cm in length and 0.54 cm and 0.74 cm in width.

**Spleen**

Normal size and echogenic appearance. Smooth homogenous parenchyma and regular curvilinear capsule. Normal volume of the splenic vasculature without any overt congestion or thrombosis evident. No inflammatory, neoplastic, infarction, or infiltrative changes evident. The spleen measured 1.4 cm in width.

**Liver**

Normal size, echogenic appearance, portal markings, and regular curvilinear capsule. No nodules or masses evident. Normal appearance of the hepatic and portal vasculature.

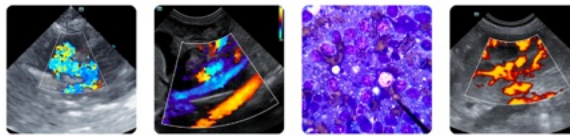

**PATIENT**

Fluffy Ladino

**SPECIES**

Canine

**BREED**

Cockapoo

**SEX**

Neutered male

**AGE**

4 years

**WEIGHT**

25.5 lbs

**INTERPRETED BY**

Remo Lobetti, BVSc,  
MMedVet (Med), PhD,  
Dipl. ECVIM (Internal  
Medicine)

**IMAGING  
PERFORMED BY**

Denise Bruno, LVT,  
RDMS

**HOSPITAL NAME**

Kenilworth AH

**REFERRING VET**

Dr. Mansour

**INVOICE**

78195

**DATE**

6/1/26

***Gallbladder***

The gallbladder is full containing normal anechoic bile. Normal thickness and echogenic appearance of the wall. Normal size and appearance of the cystic and common bile duct.

***Gastrointestinal***

Normal appearance of the stomach, duodenum, ileo-cecal junction, and colon with no loss of layering, 1:3 muscularis to mucosa ratio, normal wall thickness and peristaltic activity, and no distension of the lumen. The small intestine measured up to 0.27 cm.

***Pancreas***

The pancreas was not clearly visualized, but the visible sections of the pancreas are of normal size and echogenic appearance with a regular capsule. Normal echogenic appearance of the mesentery and fat surrounding the pancreas.

***Free Abdomen***

Normal mesenteric lymph nodes.

No ascites evident.

**ULTRASONOGRAPHIC FINDINGS**

- Iliac lymphadenomegaly.

**INTERPRETATION OF THE FINDINGS & FURTHER RECOMMENDATIONS**

The most likely etiology for the iliac lymphadenomegaly would be infiltrative neoplasia from the anal sac adenocarcinoma.

Further assessment that can be considered would be FNA cytology of the lymph nodes.

Consultation with an oncologist would be recommended.

Imaging performed by



dbimaginesound@gmail.com  
917-647-4318

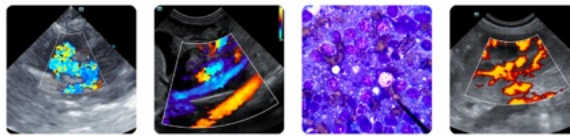

Clinical Sonography & Telectology  
Educational Teleconsultation Services™

# SonoPath

FOSTERING THE ART OF VETERINARY MEDICINE™

SonoPath.com info@sonopath.com 1.800.838.4268

### PATIENT

Fluffy Ladino

### SPECIES

Canine

### BREED

Cockapoo

### SEX

Neutered male

### AGE

4 years

### WEIGHT

25.5 lbs

### INTERPRETED BY

Remo Lobetti, BVSc,  
MMedVet (Med), PhD,  
Dipl. ECVIM (Internal  
Medicine)

### IMAGING PERFORMED BY

Denise Bruno, LVT,  
RDMS

### HOSPITAL NAME

Kenilworth AH

### REFERRING VET

Dr. Mansour

### INVOICE

78195

### DATE

6/1/26

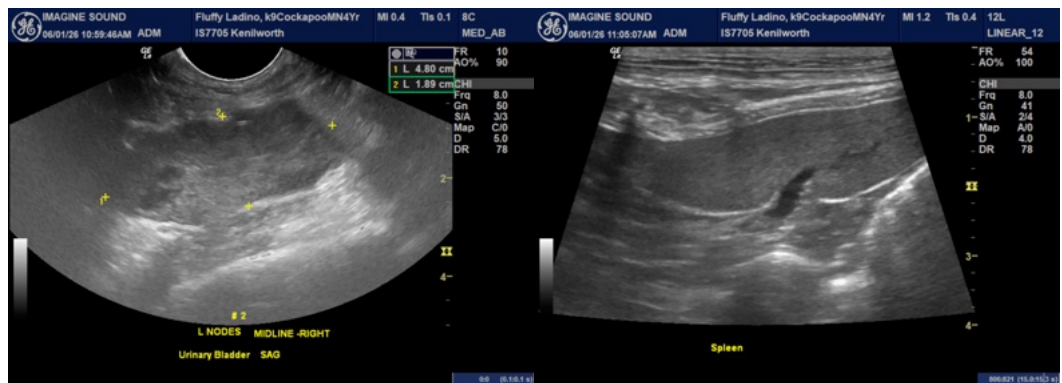
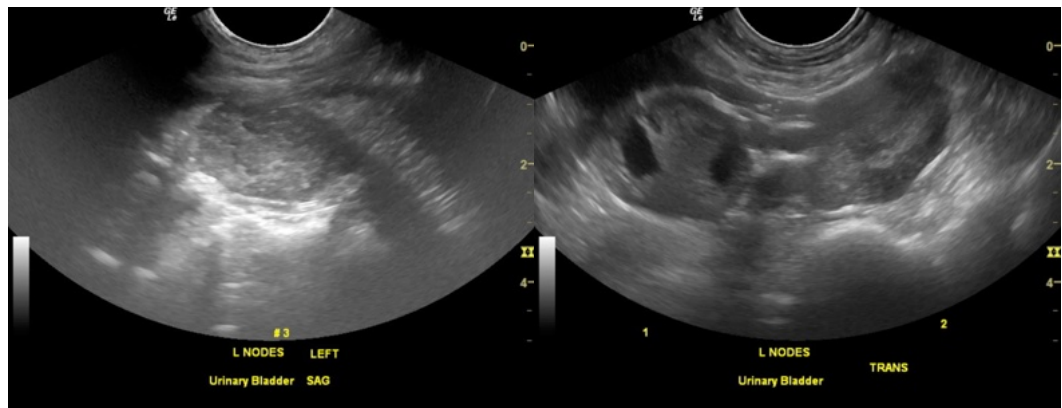
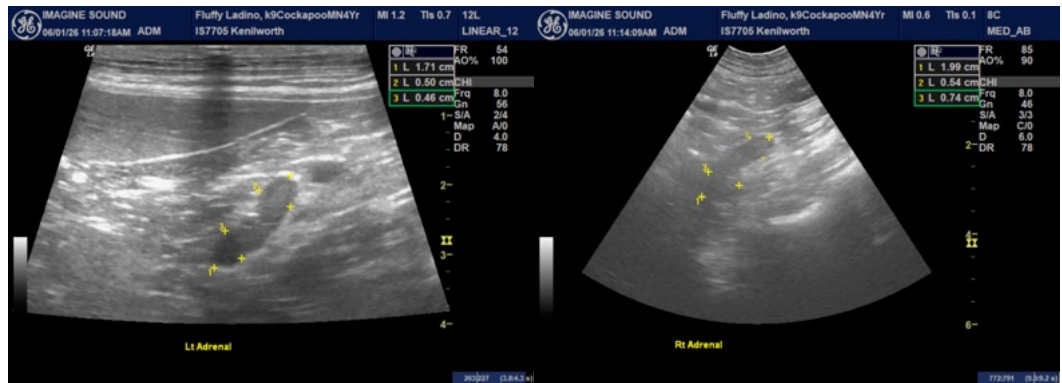

Imaging  
performed by



dbimagesound@gmail.com  
917-647-4318

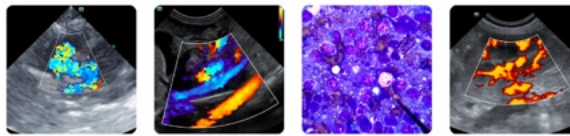

**Clinical Sonography & Telectology**  
Educational Teleconsultation Services™

**SonoPath**

FOSTERING THE ART OF VETERINARY MEDICINE™

SonoPath.com info@sonopath.com 1.800.838.4268

**PATIENT**

Fluffy Ladino

**SPECIES**

Canine

**BREED**

Cockapoo

**SEX**

Neutered male

**AGE**

4 years

**WEIGHT**

25.5 lbs

**INTERPRETED BY**

Remo Lobetti, BVSc,  
MMedVet (Med), PhD,  
Dipl. ECVIM (Internal  
Medicine)

**IMAGING  
PERFORMED BY**

Denise Bruno, LVT,  
RDMS

**HOSPITAL NAME**

Kenilworth AH

**REFERRING VET**

Dr. Mansour

**INVOICE**

78195

**DATE**

6/1/26

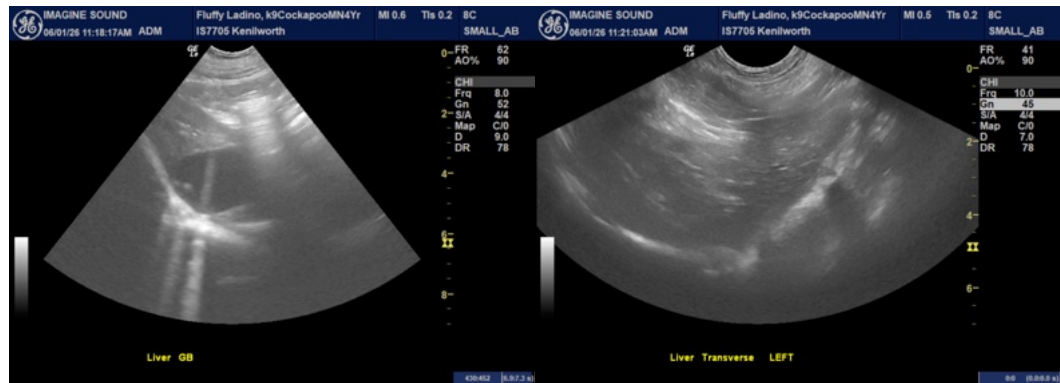

The information and recommendations provided are based on the images presented by the referring veterinarian/sonographer. No evaluation can be communicated regarding pathology that was not visible in the image/video clips provided.

Thank you for this referral. If the clinical or image interpretation does not parallel your findings or if I can be of any further assistance please contact me.

Remo Lobetti, BVSc, MMedVet (Med), PhD, Dipl. ECVIM (Internal Medicine)

[info@sonopath.com](mailto:info@sonopath.com)