



PATIENT

Clint Wittich

SPECIES

Canine

BREED

MBD

SEX

Male

AGE

4

WEIGHT

20.6 lbs

INTERPRETED BY

Remo Lobetti, BVSc,
MMedVet (Med), PhD,
Dipl. ECVIM (Internal
Medicine)

IMAGING PERFORMED BY

Dr. Catherine Walsh

HOSPITAL NAME

Greater Staten Island
Veterinary Services

REFERRING VET

Dr. Catherine Walsh

INVOICE

16025

DATE

05/09/26

PRESENTING CLINICAL SIGNS

History of tumor on pancreas. P presented for vomiting blood. Did eat cheeseburger yesterday.

Abnormal PE/Chem/CBC/UA Results: PLI: 530

ULTRASONOGRAPHIC EXAMINATION OF THE ABDOMEN

Urinary System

Full urinary bladder with a normal thickness and smooth appearance of the wall. Normal anechoic urine with no sediment or uroliths evident. Few small uroliths were present.

Normal appearance of the trigone area and iliac blood vessels. The proximal urethra was not visualized.

Normal appearance and size of the iliac lymph nodes. Ureters not visualized, which can be considered a normal finding.

The prostate was not visualized.

Normal renal size, architecture, echogenic appearance, cortico-medullary differentiation, which maintains a 1:3 cortex to medulla ratio, pelvis, and capsule. No infarcts, mineralization or renoliths evident. The left kidney measured 4.2 cm in length. The right kidney measured 4.4 cm in length.

Adrenal Glands

Normal shape, echogenic appearance, size, position, and appearance of the visible peri-adrenal vasculature. The left adrenal gland measured 1.76 cm length x 0.40 cm and 0.45 cm in width. The right adrenal gland was not clearly visualized but appears to be of normal shape, echogenic appearance and size.

Spleen

Normal size and echogenic appearance. Smooth homogenous parenchyma and regular curvilinear capsule. Normal volume of the splenic vasculature without any overt congestion or thrombosis evident. No inflammatory, neoplastic, infarction, or infiltrative changes evident. The spleen measured 1.5 cm in width.

Liver

Normal size, echogenic appearance, portal markings, and regular curvilinear capsule. No nodules or masses evident. Normal appearance of the hepatic and portal vasculature.

Gallbladder

Full gallbladder containing normal anechoic bile. Normal thickness and echogenic appearance of the wall. Normal size and appearance of the cystic and common bile duct.

Gastrointestinal

Normal appearance of the stomach, duodenum, small intestine, ileo-cecal junction, and colon with no loss of layering, 1:3 muscularis to mucosa ratio, normal wall thickness and peristaltic activity, and no distension of the lumen.



PATIENT

Clint Wittich

SPECIES

Canine

BREED

MBD

SEX

Male

AGE

4

WEIGHT

20.6 lbs

INTERPRETED BY

Remo Lobetti, BVSc,
MMedVet (Med), PhD,
Dipl. ECVIM (Internal
Medicine)

IMAGING PERFORMED BY

Dr. Catherine Walsh

HOSPITAL NAME

Greater Staten Island
Veterinary Services

REFERRING VET

Dr. Catherine Walsh

INVOICE

16025

DATE

05/09/26

Pancreas

Visible sections of the pancreas are of normal size and echogenic appearance with a regular capsule. Normal echogenic appearance of the mesentery and fat surrounding the pancreas.

Free Abdomen

Normal mesenteric lymph nodes.

No ascites evident.

ULTRASONOGRAPHIC FINDINGS

- Uroliths. On this ultrasound, there is no obvious etiology for the presenting clinical signs, as the uroliths can be considered an incidental finding at this point.

INTERPRETATION OF THE FINDINGS & FURTHER RECOMMENDATIONS

The most likely diagnosis would be dietary indiscretion. Although the visible sections of the pancreas appear ultrasonographically normal with elevated pancreatic lipase, pancreatitis should still be considered.

Initial management would be fluid therapy if needed, correction of any electrolyte anomalies, gastric protectants (omeprazole, sucralfate), antiemetics, and feeding small frequent meals of a low-fat intestinal type diet. Opioid analgesics can also be considered.

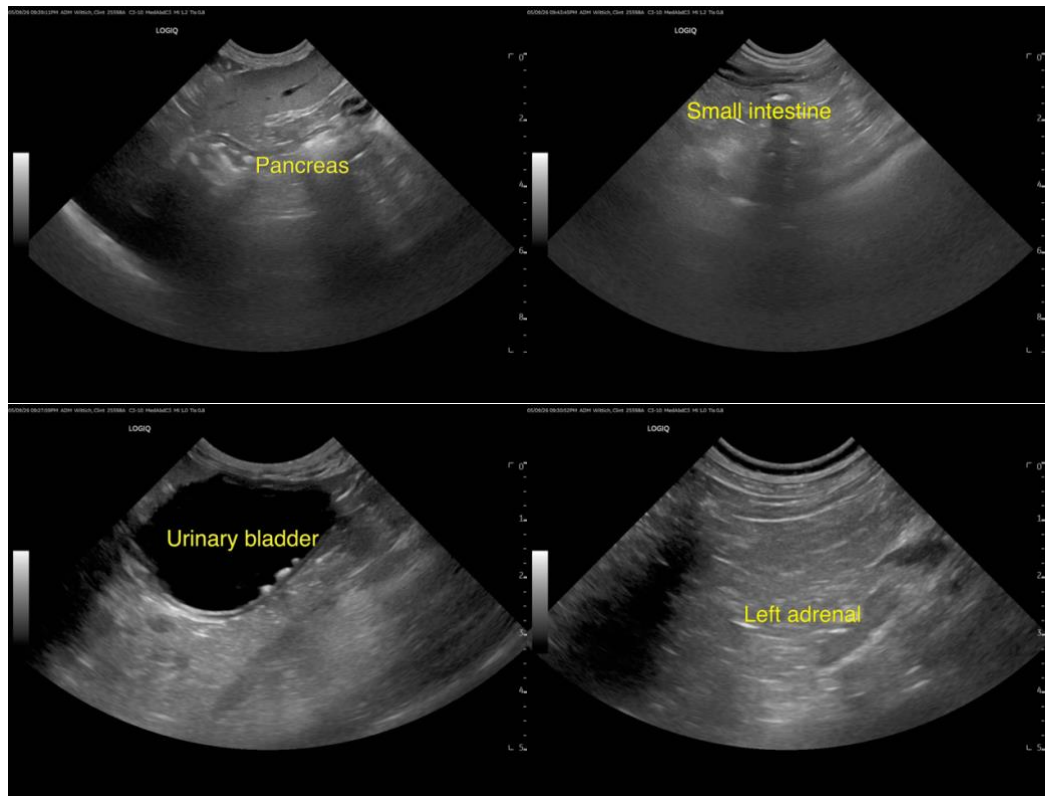



PATIENT

Clint Wittich

SPECIES

Canine

BREED

MBD

SEX

Male

AGE

4

WEIGHT

20.6 lbs

INTERPRETED BY

Remo Lobetti, BVSc,
MMedVet (Med), PhD,
Dipl. ECVIM (Internal
Medicine)

IMAGING PERFORMED BY

Dr. Catherine Walsh

HOSPITAL NAME

Greater Staten Island
Veterinary Services

REFERRING VET

Dr. Catherine Walsh

INVOICE

16025

DATE

05/09/26

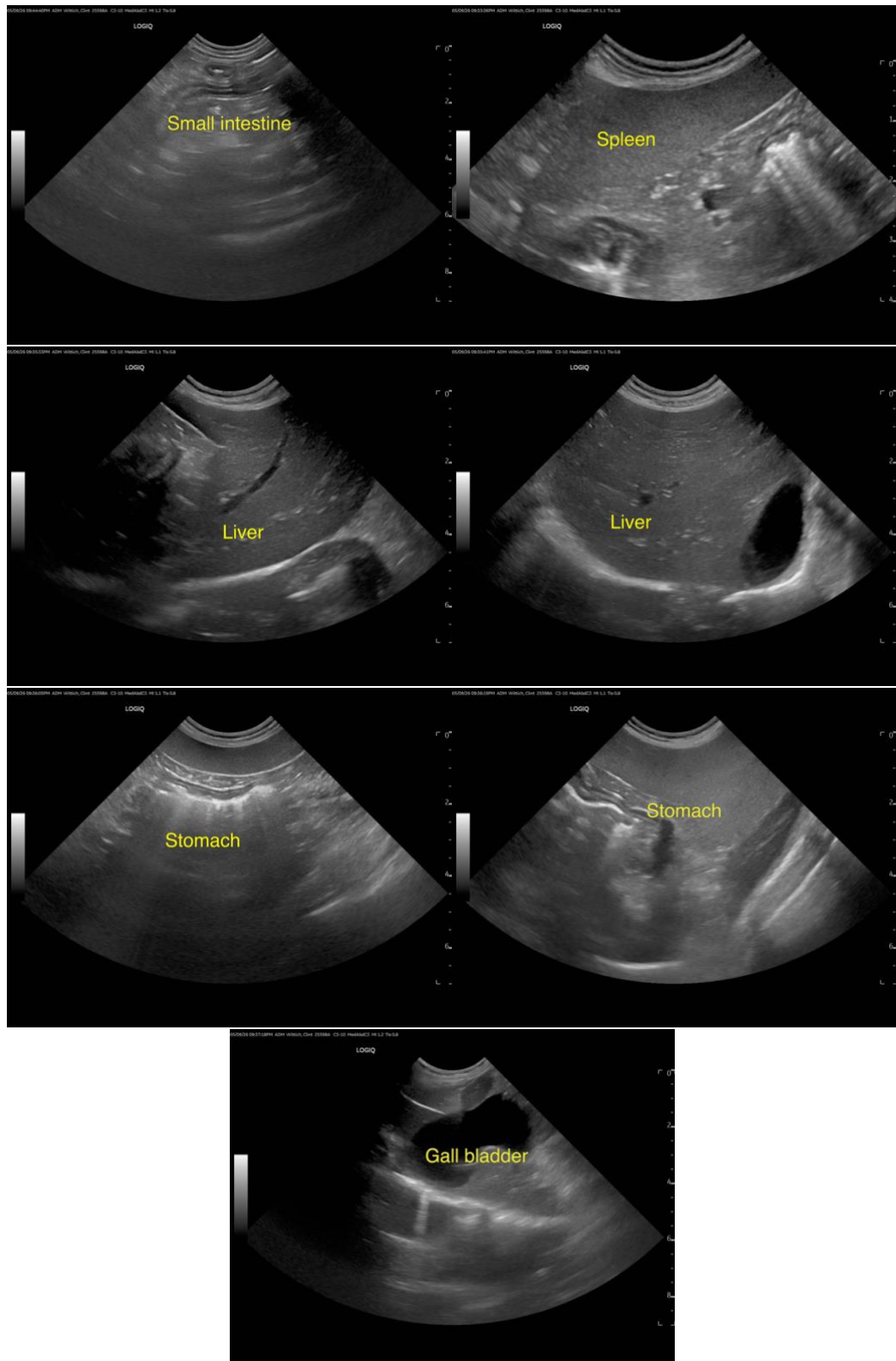



PATIENT

Clint Wittich

SPECIES

Canine

BREED

MBD

SEX

Male

AGE

4

WEIGHT

20.6 lbs

INTERPRETED BY

Remo Lobetti, BVSc,
MMedVet (Med), PhD,
Dipl. ECVIM (Internal
Medicine)

IMAGING PERFORMED BY

Dr. Catherine Walsh

HOSPITAL NAME

Greater Staten Island
Veterinary Services

REFERRING VET

Dr. Catherine Walsh

INVOICE

16025

DATE

05/09/26

The information and recommendations provided are based on the images presented by the referring veterinarian/sonographer. No evaluation can be communicated regarding pathology that was not visible in the image/video clips provided.

Thank you for this referral. If the clinical or image interpretation does not parallel your findings or if I can be of any further assistance, please contact me.

Remo Lobetti, BVSc, MMedVet (Med), PhD, Dipl. ECVIM (Internal Medicine)

info@sonopath.com