



PATIENT

Rooster Rankin

SPECIES

Canine

BREED

Cane Corso

SEX

Male

AGE

1 year 10 months

WEIGHT

43 kg

INTERPRETED BY

Remo Lobetti, BVSc,
MMedVet (Med),
PhD, Dipl. ECVIM

IMAGING PERFORMED BY

Dr Caroline Tan

HOSPITAL NAME

Petzoic Vet Hospital

REFERRING VET

Dr. Ehab Hamed

INVOICE

11916

DATE

5/8/2026

PRESENTING CLINICAL SIGNS

Attending main concern is thrombocytopenia. Non regenerative mild anemia April 29th and normal now. No reports of VD Started Pred.

Abnormal PE/Chem/CBC/UA Results: 4Dx all neg Plt 40 HCT 38 % Retic 6.5 Chem TP 95 Glob 66.

ULTRASONOGRAPHIC EXAMINATION OF THE ABDOMEN

Urinary System

Small urinary bladder containing a small amount of floating hyperechogenic sediment with a normal thickness and smooth appearance of the wall. Normal anechoic urine with no uroliths evident.

Normal appearance of the trigone area, proximal urethra, and iliac blood vessels.

Normal appearance and size of the iliac lymph nodes. Ureters not visualized, which can be considered a normal finding.

Normal renal size, architecture, echogenic appearance, cortico-medullary differentiation, which maintains a 1:3 cortex to medulla ratio, pelvis, and capsule. No infarcts, mineralization or renoliths evident. Left kidney measures 8.5 cm and the right kidney measures 7.9 cm.

Reproductive System

Normal size and appearance of the prostate with a regular curvilinear capsule and normal appearance of the periprostatic tissue. Prostate measures 3.2 cm x 4.6 cm in size. Normal size and appearance of both testicles. Left testicle measures 4.2 cm in length, and the right testicle measures 3.9 cm in length.

Adrenal Glands

Normal shape, echogenic appearance, size, position, and appearance of the visible peri-adrenal vasculature. Left adrenal measures 0.5 cm and 0.56 cm in width. Right adrenal measures 0.67 cm and 0.62 cm in width.

Spleen

The spleen is diffusely enlarged and folded upon itself with an increased echogenic appearance but maintaining a smooth homogenous parenchyma and a regular curvilinear capsule. Normal volume of the splenic vasculature without any overt congestion or thrombosis evident. The spleen measures up to 4.0 cm in width.

Liver

Normal size, echogenic appearance, portal markings, and regular curvilinear capsule. No nodules or masses evident. Normal appearance of the hepatic and portal vasculature.

Gallbladder

The gallbladder is poorly visualized, but the visualized sections appear to be normal with a normal thickness and appearance of the wall, and normal anechoic bile present. Both the cystic and common bile duct were not visualized.



PATIENT

Rooster Rankin

SPECIES

Canine

BREED

Cane Corso

SEX

Male

AGE

1 year 10 months

WEIGHT

43 kg

INTERPRETED BY

Remo Lobetti, BVSc,
MMedVet (Med),
PhD, Dipl. ECVIM

IMAGING PERFORMED BY

Dr Caroline Tan

HOSPITAL NAME

Petzoic Vet Hospital

REFERRING VET

Dr. Ehab Hamed

INVOICE

11916

DATE

5/8/2026

Gastrointestinal

Normal appearance of the stomach, duodenum (0.44 cm), small intestine, ileo-cecal junction, and colon (0.14 cm) with no loss of layering, 1:3 muscularis to mucosa ratio, normal wall thickness and peristaltic activity, and no distension of the lumen. Moderate amount present within the stomach. Fecal material present within the colon.

Pancreas

Normal size and echogenic appearance. Regular capsule. Normal echogenic appearance of the mesentery and fat surrounding the pancreas.

Free Abdomen

Normal mesenteric lymph nodes.

No ascites evident.

ULTRASONOGRAPHIC FINDINGS

- Splenomegaly.
- Urinary bladder sediment.

INTERPRETATION OF THE FINDINGS & FURTHER RECOMMENDATIONS

Etiologies for the splenomegaly would be reactive hyperplasia, splenitis, hypersplenism, and possibly infiltrative neoplasia.

Etiologies for the urinary bladder sediment would be incidental debris, crystalluria, and possibly bacterial cystitis.

Further assessment would be urinalysis, urine culture, screening for vector born disease, and serum protein electrophoresis. FNA cytology of the spleen could also be considered depending on the level of thrombocytopenia.

Specific therapy would be dependent on an etiological diagnosis.

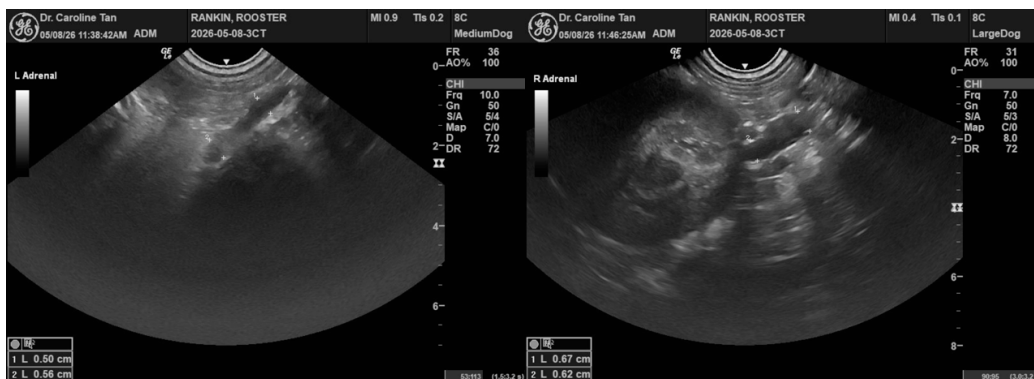



PATIENT

Rooster Rankin

SPECIES

Canine

BREED

Cane Corso

SEX

Male

AGE

1 year 10 months

WEIGHT

43 kg

INTERPRETED BY

Remo Lobetti, BVSc,
MMedVet (Med),
PhD, Dipl. ECVIM

IMAGING PERFORMED BY

Dr Caroline Tan

HOSPITAL NAME

Petzoic Vet Hospital

REFERRING VET

Dr. Ehab Hamed

INVOICE

11916

DATE

5/8/2026

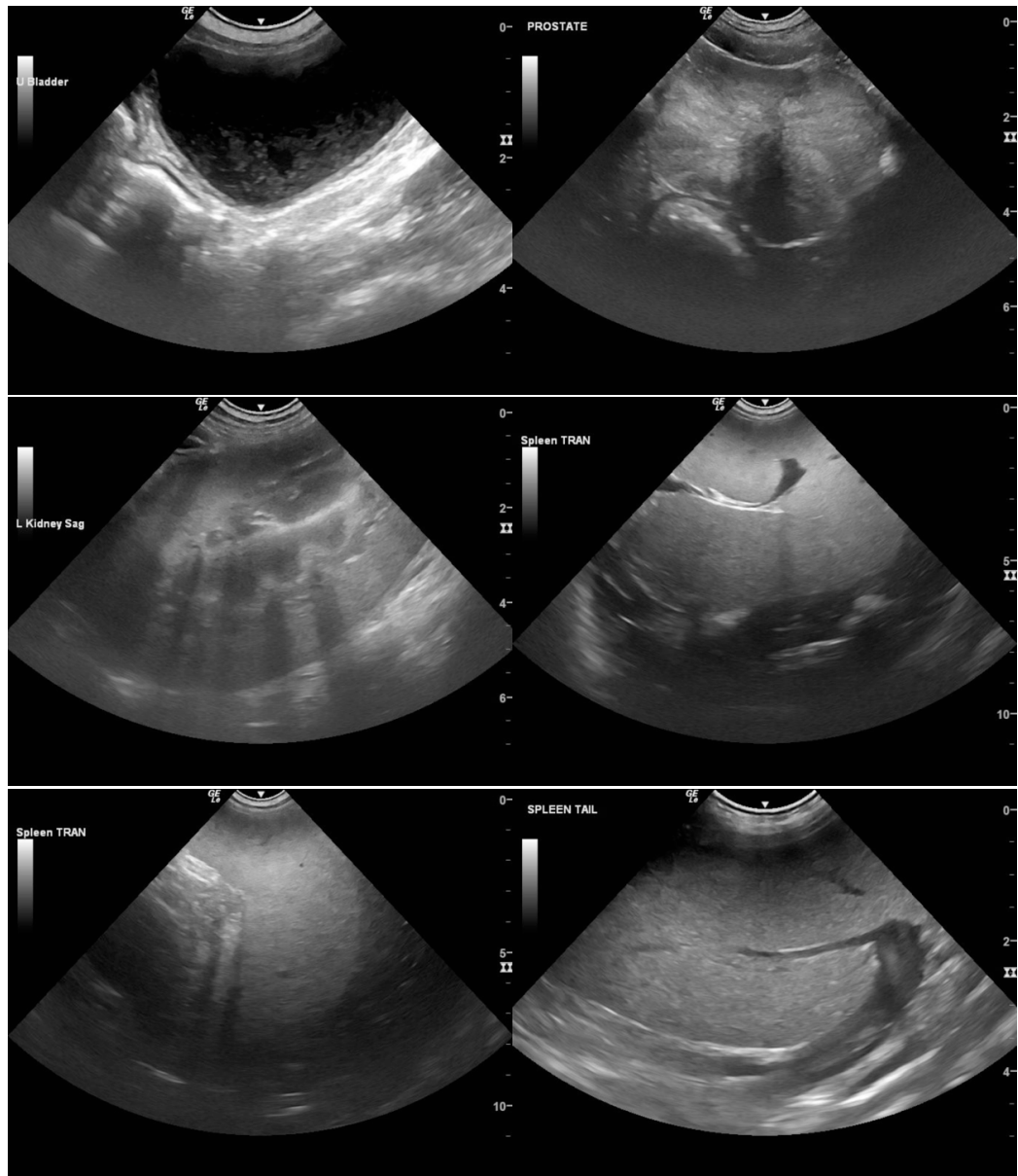



PATIENT

Rooster Rankin

SPECIES

Canine

BREED

Cane Corso

SEX

Male

AGE

1 year 10 months

WEIGHT

43 kg

INTERPRETED BY

Remo Lobetti, BVSc,
MMedVet (Med),
PhD, Dipl. ECVIM

IMAGING PERFORMED BY

Dr Caroline Tan

HOSPITAL NAME

Petzoic Vet Hospital

REFERRING VET

Dr. Ehab Hamed

INVOICE

11916

DATE

5/8/2026

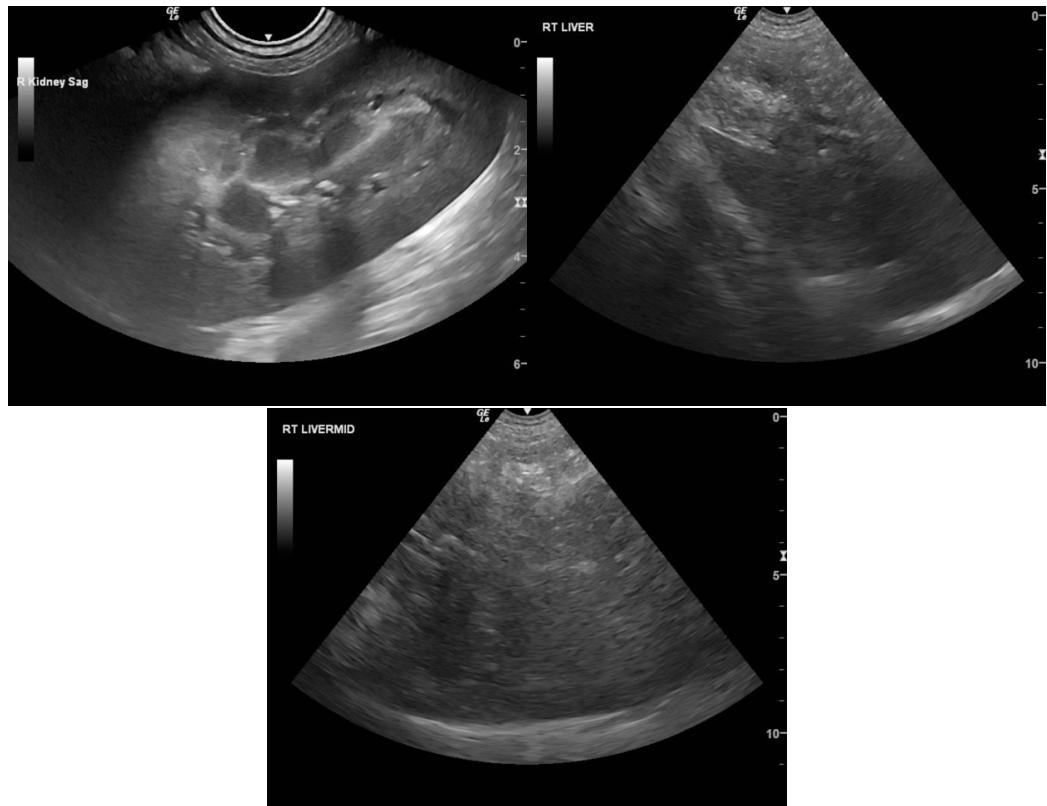

The information and recommendations provided are based on the images presented by the referring veterinarian. No evaluation can be communicated regarding pathology that was not visible in the image/video clips provided.

Thank you for this referral. If the clinical or image interpretation does not parallel your findings or if I can be of any further assistance, please contact me.

Remo Lobetti, BVSc, MMedVet (Med), PhD, Dipl. ECVIM (Internal Medicine)

info@sonopath.com