



PATIENT

Finn Sek

SPECIES

Canine

BREED

Bernadoodle

SEX

Neutered Male

AGE

4 Years

WEIGHT

98 Pounds

INTERPRETED BY

Remo Lobetti BVSc,
MMedVet, PhD,
DECVIM

IMAGING PERFORMED BY

Kerri Becker

HOSPITAL NAME

All Creatures Denville

REFERRING VET

Dr. Ashmore

INVOICE

37012

DATE

5/8/26

PRESENTING CLINICAL SIGNS

History: Decr appetite, sporadic vomiting, hx of 4 abd. exploratories due to foreign bodies, adhesion in intestinal tract.

ULTRASONOGRAPHIC EXAMINATION OF THE ABDOMEN

Urinary System

Small urinary bladder with a normal thickness and smooth appearance of the wall. Normal anechoic urine with no sediment or uroliths evident. Normal appearance of the trigone area, proximal urethra, and iliac blood vessels. Normal appearance and size of the iliac lymph nodes. Ureters not visualized, which can be considered a normal finding.

Small hypoechoic prostate.

Normal renal size, architecture, echogenic appearance, cortico-medullary differentiation, which maintains a 1:3 cortex to medulla ratio, pelvis, and capsule. No infarcts, mineralization or renoliths evident. The left kidney measured 6.7 cm. The right kidney measured 6.9 cm. Normal color flow pattern was evident in both kidneys.

Adrenal Glands

Normal shape, echogenic appearance, size, position, and appearance of the visible peri-adrenal vasculature. The left adrenal gland measured 2.53 cm in length x 0.62 cm and 0.42 cm in width. The right adrenal gland measured 2.71 cm in length x 0.71 cm and 0.49 cm in width.

Spleen

Normal size (1.9 cm in width) and echogenic appearance. Smooth homogenous parenchyma and regular curvilinear capsule. Normal volume of the splenic vasculature without any overt congestion or thrombosis evident. No inflammatory, neoplastic, infarction, or infiltrative changes evident.

Liver

Normal size, echogenic appearance, portal markings, and regular curvilinear capsule. No nodules or masses evident. Normal appearance of the hepatic and portal vasculature.

Gallbladder

Small gallbladder, containing normal anechoic bile. Normal thickness and echogenic appearance of the wall. Normal size and appearance of the cystic and common bile duct.

Gastrointestinal

A small amount of ingesta was present within the stomach. Shadowing material was present both within the stomach and in the proximal duodenum with a normal thickness and appearance of the gastric and duodenal wall, with no loss of layering, and maintaining a 1:3 muscularis to mucosa ratio. Normal appearance of the small intestine, ileocecal junction, and colon with no loss of layering, 1:3 muscularis to mucosa ratio, normal wall thickness and peristaltic activity, and no distension of the lumen.

Pancreas



PATIENT

Finn Sek

SPECIES

Canine

BREED

Bernadoodle

SEX

Neutered Male

AGE

4 Years

WEIGHT

98 Pounds

INTERPRETED BY

Remo Lobetti BVSc,
MMedVet, PhD,
DECVIM

IMAGING PERFORMED BY

Kerri Becker

HOSPITAL NAME

All Creatures Denville

REFERRING VET

Dr. Ashmore

INVOICE

37012

DATE

5/8/26

Visible sections of the pancreas are of normal size and echogenic appearance with a regular capsule. Normal echogenic appearance of the mesentery and fat surrounding the pancreas.

Free Abdomen

Normal mesenteric lymph nodes.

No ascites evident.

ULTRASONOGRAPHIC FINDINGS

- Gastroduodenal foreign body

INTERPRETATION OF THE FINDINGS & FURTHER RECOMMENDATIONS

Further assessment would be laparotomy.

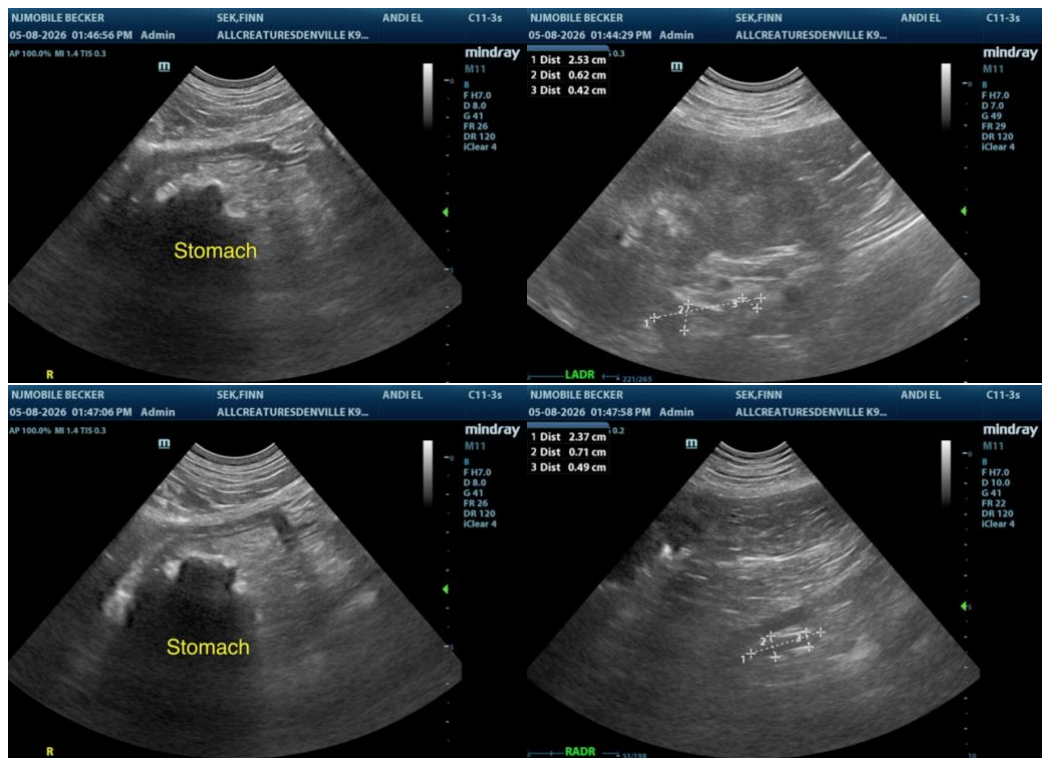



PATIENT

Finn Sek

SPECIES

Canine

BREED

Bernadoodle

SEX

Neutered Male

AGE

4 Years

WEIGHT

98 Pounds

INTERPRETED BY

Remo Lobetti BVSc,
 MMedVet, PhD,
 DECVIM

IMAGING PERFORMED BY

Kerri Becker

HOSPITAL NAME

All Creatures Denville

REFERRING VET

Dr. Ashmore

INVOICE

37012

DATE

5/8/26

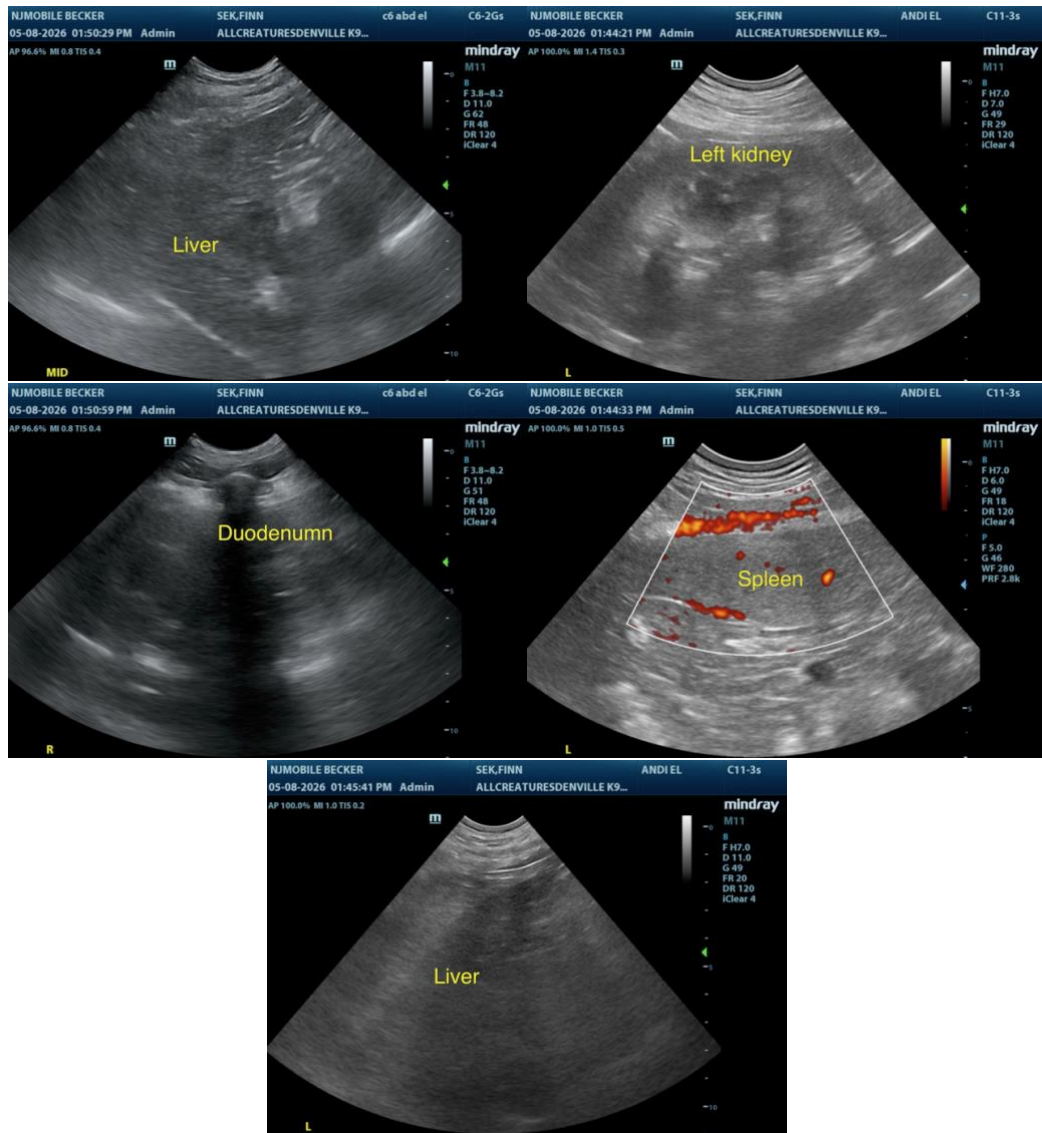

The information and recommendations provided are based on the images presented by the referring veterinarian/sonographer. No evaluation can be communicated regarding pathology that was not visible in the image/video clips provided.

Thank you for this referral. If the clinical or image interpretation does not parallel your findings or if I can be of any further assistance, please contact me.

Remo Lobetti, BVSc, MMedVet (Med), PhD, Dipl. ECVIM (Internal Medicine)

info@sonopath.com