



PATIENT

Annie Wright

SPECIES

Canine

BREED

English Springer

SEX

Spayed Female

AGE

13

WEIGHT

35

INTERPRETED BY

Remo Lobetti, BVSc,
MMedVet (Med),
PhD, Dipl. ECVIM

IMAGING PERFORMED BY

Dr. Becky Meier-Gast

HOSPITAL NAME

Meier VC

REFERRING VET

Dr. Becky Meier-Gast

INVOICE

37028

DATE

5/8/26

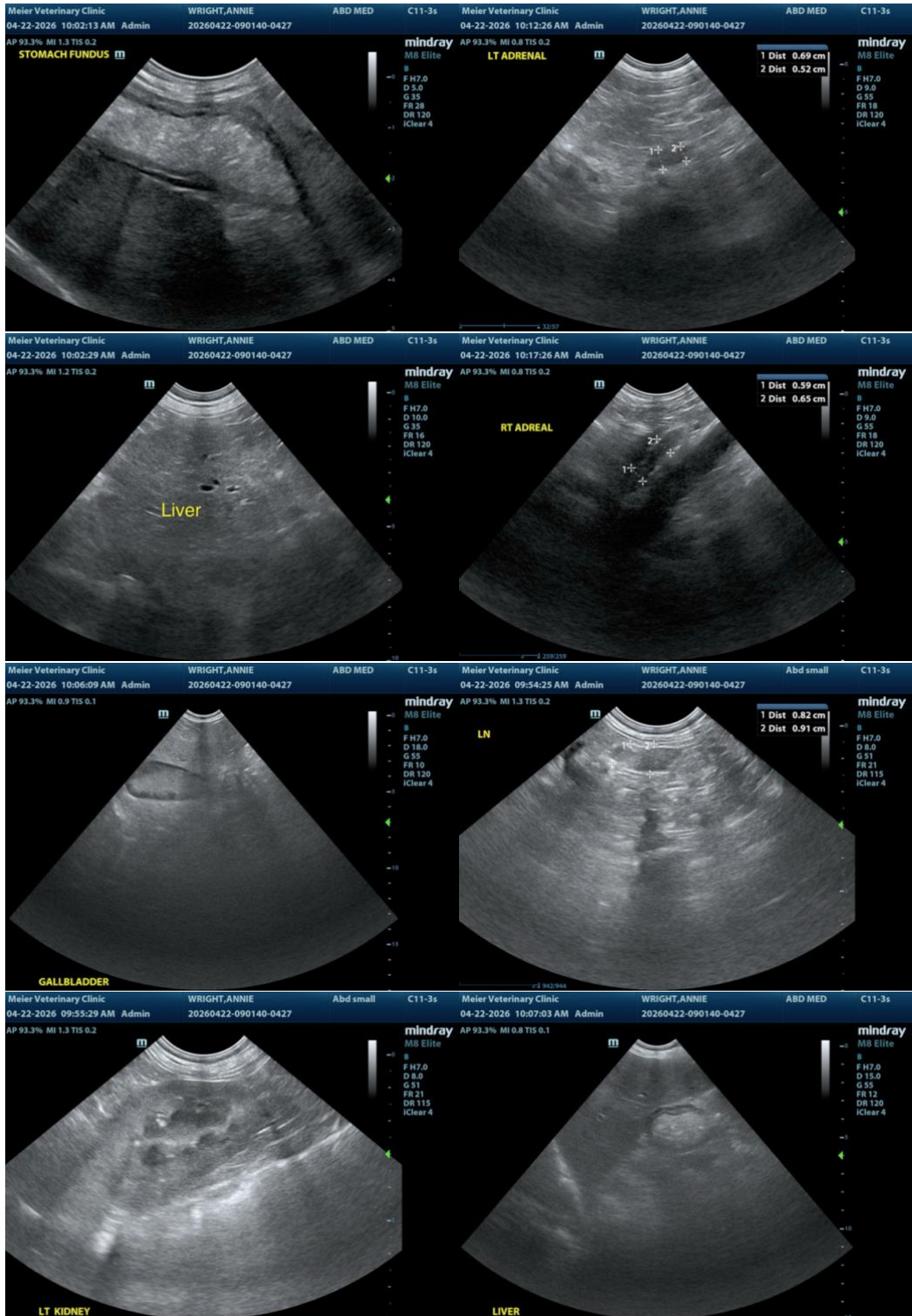

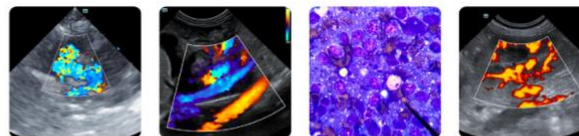

PATIENT

Annie Wright

SPECIES

Canine

BREED

English Springer

SEX

Spayed Female

AGE

13

WEIGHT

35

INTERPRETED BY

Remo Lobetti, BVSc,
MMedVet (Med),
PhD, Dipl. ECVIM

IMAGING PERFORMED BY

Dr. Becky Meier-Gast

HOSPITAL NAME

Meier VC

REFERRING VET

Dr. Becky Meier-Gast

INVOICE

37028

DATE

5/8/26

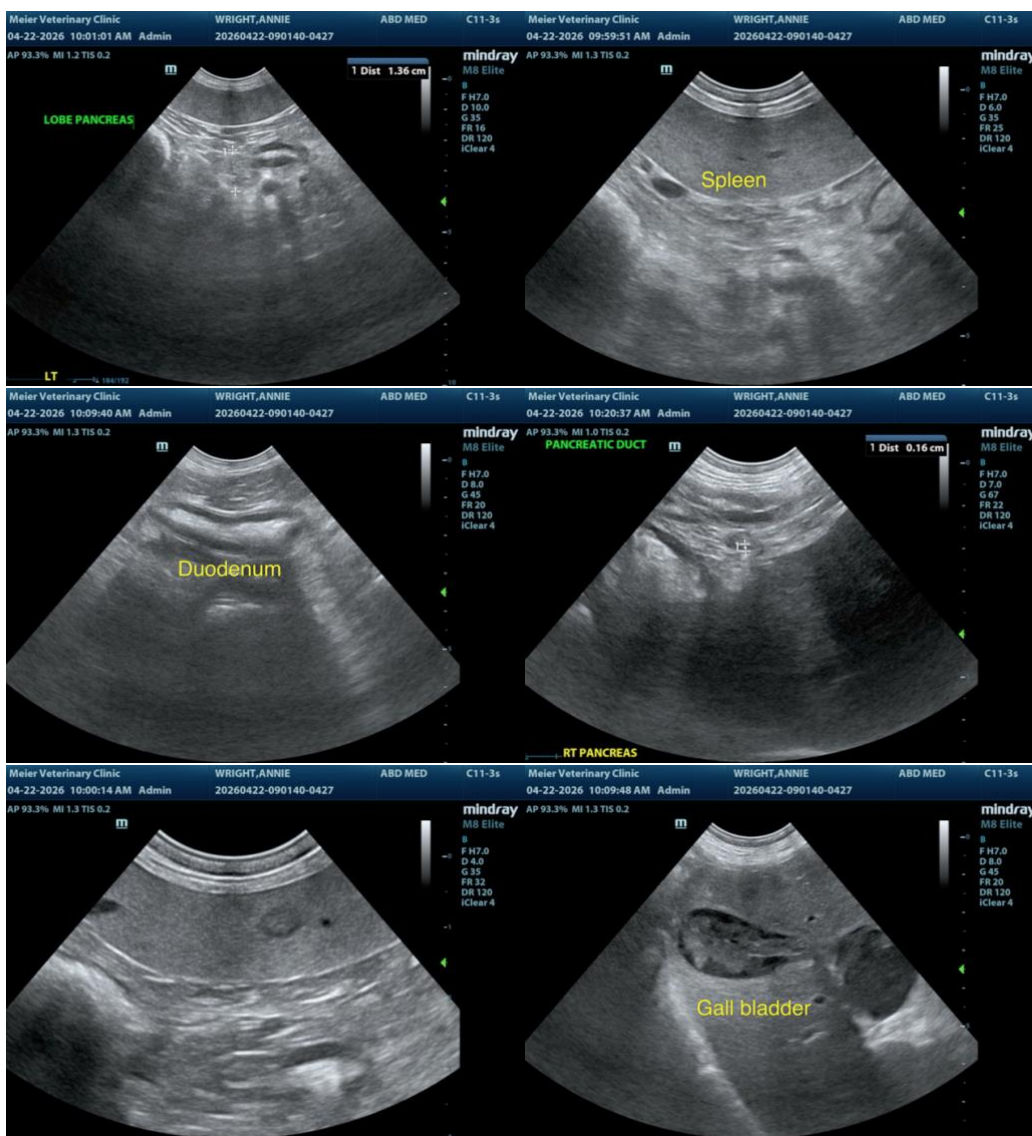

The information and recommendations provided are based on the images presented by the referring veterinarian/sonographer. No evaluation can be communicated regarding pathology that was not visible in the image/video clips provided.

Thank you for this referral. If the clinical or image interpretation does not parallel your findings or if I can be of any further assistance, please contact me.

Remo Lobetti, BVSc, MMedVet (Med), PhD, Dipl. ECVIM (Internal Medicine)

info@sonopath.com