



PATIENT ULTRASONOGRAPHIC EXAMINATION OF THE ABDOMEN

Chalula Fried History: Weight loss, PU/PD
 Abnormal PE/Chem/CBC/UA Results: Baseline cortisol low, Stim normal, USG 1.016, Resting Cortisol 0.64,
 Post ACTH 12.27

SPECIES

Canine

Urinary System

The urinary bladder is small, almost empty, with a normal thickness and smooth appearance of the wall. Normal anechoic urine with no sediment or uroliths evident.

BREED

Dalmation Mix

Normal appearance of the trigone area, proximal urethra, and iliac blood vessels.

SEX

Normal appearance and size of the iliac lymph nodes. Ureters not visualized, which can be considered a normal finding.

Female Spayed

AGE

Normal renal size (left 4.4 cm) (right 5.4 cm), with increased echogenic appearance, some loss of cortico-medullary differentiation, mild bilateral pyelectasia, and a regular curvilinear capsule. No infarcts, mineralization or renoliths evident. Normal colorflow pattern evident in both kidneys.

12 years 11 mos

Adrenal Glands

Normal shape, echogenic appearance, size (left 2.0 5 cm in length x 0.49 and 0.45 cm in width / right 2.34 cm in length x 0.7 and 0.54 cm in width), position, and appearance of the visible peri-renal vasculature.

WEIGHT

31.6 lbs

Spleen

Normal size (2.7 cm in width) and echogenic appearance. Smooth homogenous parenchyma and regular curvilinear capsule. Normal volume of the splenic vasculature without any overt congestion or thrombosis evident. No inflammatory, neoplastic, infarction, or infiltrative changes evident. Incidental myelolipomas present.

INTERPRETED BY

Remo Lobetti, BVSc,
 MMedVet (Med), PhD,
 Dipl. ECVIM

Liver

Normal size, echogenic appearance, portal markings, and regular curvilinear capsule. Few hypoechoic, non-vascularized parenchymal nodules (measuring up to 0.8 cm in size). No masses evident. Normal appearance of the hepatic and portal vasculature.

IMAGING PERFORMED BY

Rebecca Hamilton

Gallbladder

The gallbladder is small, containing normal anechoic bile. Normal thickness and echogenic appearance of the wall. Normal size and appearance of the cystic and common bile duct.

HOSPITAL NAME

Englewood Cliffs
 Veterinary

Gastrointestinal

Normal appearance of the stomach, duodenum, small intestine, ileo-cecal junction, and colon, with no loss of layering, 1:3 muscularis to mucosa ratio, normal wall thickness and peristaltic activity, and no distension of the lumen.

REFERRING VET

Dr. Park

Pancreas

The visualized section is normal in size and echogenic appearance. Regular capsule. Normal echogenic appearance of the mesentery and fat surrounding the pancreas.

INVOICE

22990

DATE

5-7-26

Free Abdomen

Normal mesenteric lymph nodes.
 No ascites evident.



PATIENT *Thorax*

Normal appearance of the heart. No pericardial or pleural effusion evident.

Chalula Fried

ULTRASONOGRAPHIC FINDINGS

SPECIES

Canine

- Renal disease
- Hepatic nodules

BREED

Dalmation Mix

- The most likely etiology for the renal disease would be chronic kidney disease.

SEX

Female Spayed

- The most likely etiology for the hepatic nodules would be incidental nodular hyperplasia.

AGE

12 years 11 mos

- Further assessment, if not already done, would be urinalysis, UPC, and blood pressure.
- Specific therapy would be dependent on an etiological diagnosis.

WEIGHT

31.6 lbs

- Management of the renal disease would be feeding a renal diet, use of enteric phosphate binders, and possibly, either an ACE inhibitor receptor blocker.

INTERPRETED BY

Remo Lobetti, BVSc,
 MMedVet (Med), PhD,
 Dipl. ECVIM

IMAGING PERFORMED BY

Rebecca Hamilton

HOSPITAL NAME

Englewood Cliffs
 Veterinary

REFERRING VET

Dr. Park

INVOICE

22990

DATE

5-7-26

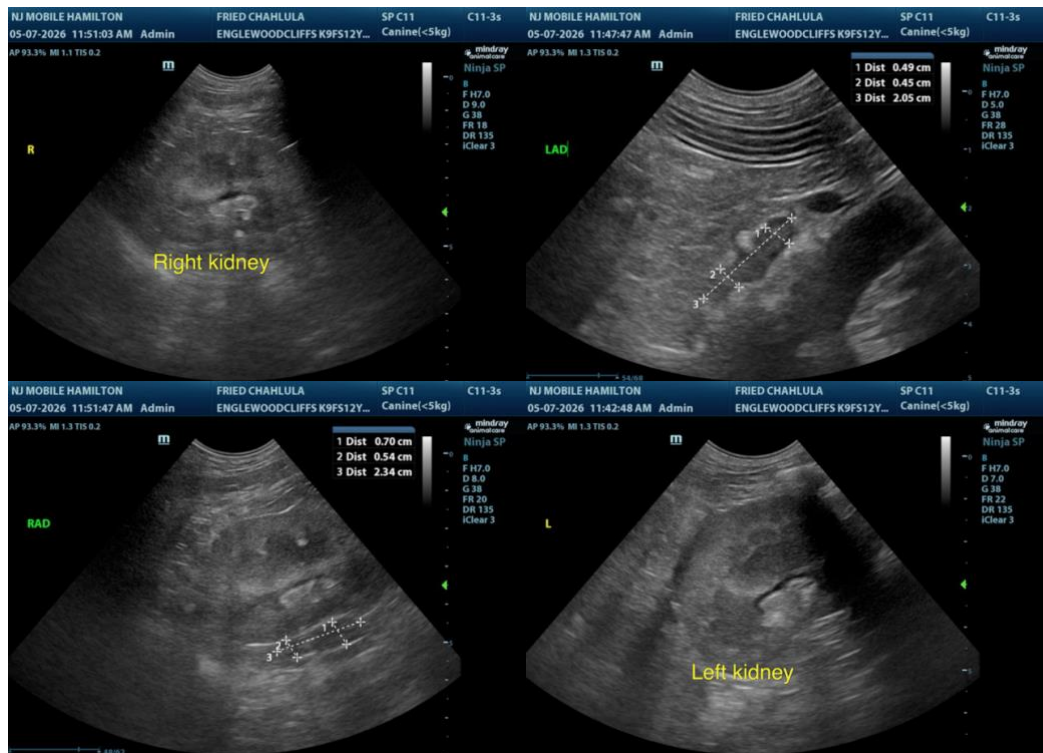



PATIENT

Chalula Fried

SPECIES

Canine

BREED

Dalmation Mix

SEX

Female Spayed

AGE

12 years 11 mos

WEIGHT

31.6 lbs

INTERPRETED BY

Remo Lobetti, BVSc,
 MMedVet (Med), PhD,
 Dipl. ECVIM

IMAGING PERFORMED BY

Rebecca Hamilton

HOSPITAL NAME

Englewood Cliffs Veterinary

REFERRING VET

Dr. Park

INVOICE

22990

DATE

5-7-26

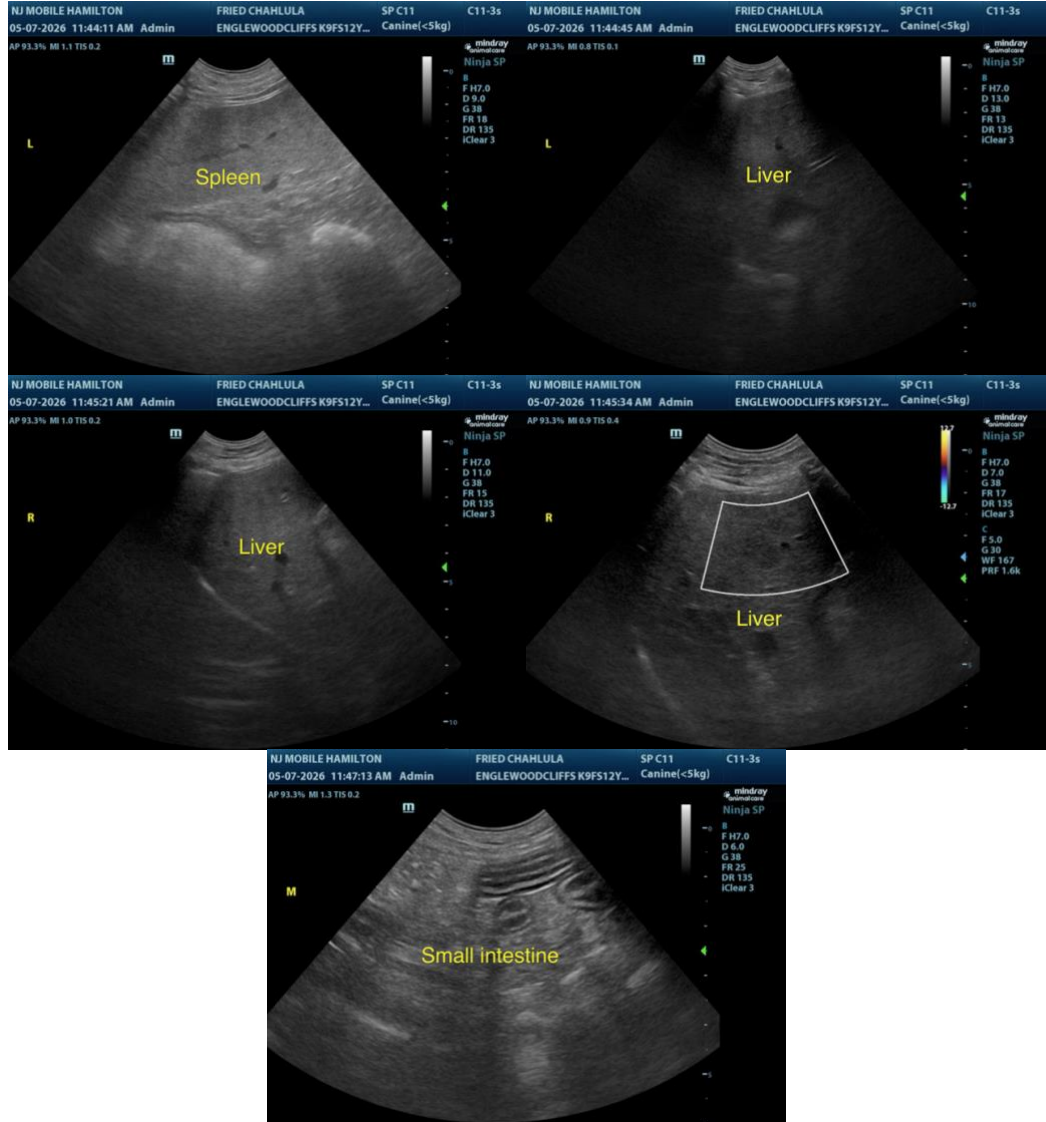

The information and recommendations provided are based on the images presented by the referring veterinarian. No evaluation can be communicated regarding pathology that was not visible in the image/video clips provided.

Thank you for this referral. If the clinical or image interpretation does not parallel your findings or if I can be of any further assistance, please contact me.

Remo Lobetti, BVSc, MMedVet (Med), PhD, Dipl. ECVIM (Internal Medicine)
info@sonopath.com