



PATIENT

Amber Leslie

SPECIES

Feline

BREED

Domestic Shorthair

SEX

Female

AGE

8 years

WEIGHT

6.1 lbs

INTERPRETED BY

Remo Lobetti, BVSc,
MMedVet (Med),
PhD, Dipl. ECVIM

IMAGING PERFORMED BY

Dr. Otto Williams

HOSPITAL NAME

Animal Care Center Of
Smyrna

REFERRING VET

Dr. Williams

INVOICE

75268

DATE

5/7/26

PRESENTING CLINICAL SIGNS

History: Drinks a lot of water
FELV neg, FIV neg, HW neg
ALT 480.0 u/L (12.0-130.0) Cat is very skinny BCS 4/9

ULTRASONOGRAPHIC EXAMINATION OF THE ABDOMEN

Urinary System

The urinary bladder is full with a normal thickness and smooth appearance of the wall. Normal anechoic urine with no sediment or uroliths evident.

Normal appearance of the trigone area, proximal urethra, and iliac blood vessels.

Normal appearance and size of the iliac lymph nodes. Ureters not visualized, which can be considered a normal finding.

Normal renal size (left measured 3.9 cm, right measured 3.7 cm), architecture, echogenic appearance, cortico-medullary differentiation, which maintains a 1:3 cortex to medulla ratio, pelvis, and capsule. No infarcts, mineralization or renoliths evident.

Adrenal Glands

The adrenal glands are not visualized.

Spleen

Normal size and echogenic appearance. Smooth homogenous parenchyma and regular curvilinear capsule. Normal volume of the splenic vasculature without any overt congestion or thrombosis evident. No inflammatory, neoplastic, infarction, or infiltrative changes evident. The spleen measured 0.5 cm in width.

Liver

Normal size with a diffuse increased echogenic and coarse appearance, normal portal markings, and regular curvilinear capsule. No nodules or masses evident. Normal appearance of the hepatic and portal vasculature.

Gallbladder

The gallbladder is small containing normal anechoic bile. Normal thickness and echogenic appearance of the wall. Normal size and appearance of the cystic and common bile duct.



PATIENT

Amber Leslie

SPECIES

Feline

BREED

Domestic Shorthair

SEX

Female

AGE

8 years

WEIGHT

6.1 lbs

INTERPRETED BY

Remo Lobetti, BVSc,
MMedVet (Med),
PhD, Dipl. ECVIM

IMAGING PERFORMED BY

Dr. Otto Williams

HOSPITAL NAME

Animal Care Center Of
Smyrna

REFERRING VET

Dr. Williams

INVOICE

75268

DATE

5/7/26

Gastrointestinal

Normal appearance of the stomach, duodenum, small intestine, ileo-cecal junction, and colon with no loss of layering, 1:3 muscularis to mucosa ratio, normal wall thickness and peristaltic activity, and no distension of the lumen.

Pancreas

The pancreas is not clearly visualized, but the visible sections of the pancreas are of normal size and echogenic appearance with a regular capsule. Normal echogenic appearance of the mesentery and fat surrounding the pancreas.

Free Abdomen

Normal mesenteric lymph nodes.

No ascites evident.

Irregular, hypoechogenic, non-vascularis mass in the midabdomen caudal to the left kidney measuring 1.2 x 2.6 cm in size. Hyperechogenic appearance of the mesentery surrounding the mass.

ULTRASONOGRAPHIC FINDINGS

- Hepatopathy.
- Abdominal mass.

INTERPRETATION OF THE FINDINGS & FURTHER RECOMMENDATIONS

Etiologies for the hepatopathy would be reactive hyperplasia, vacuolar, metabolic and possibly cholangiohepatitis complex.

Etiologies for the abdominal mass would be neoplasia and granuloma.

Further assessment would be three view thoracic radiographs and FNA cytology of the abdominal mass and liver.

However, a tru cut biopsy of the mass and liver may be required for a final etiological diagnosis.

Specific therapy would be dependent on an etiological diagnosis.



PATIENT

Amber Leslie

SPECIES

Feline

BREED

Domestic Shorthair

SEX

Female

AGE

8 years

WEIGHT

6.1 lbs

INTERPRETED BY

Remo Lobetti, BVSc,
MMedVet (Med),
PhD, Dipl. ECVIM

IMAGING PERFORMED BY

Dr. Otto Williams

HOSPITAL NAME

Animal Care Center Of
Smyrna

REFERRING VET

Dr. Williams

INVOICE

75268

DATE

5/7/26

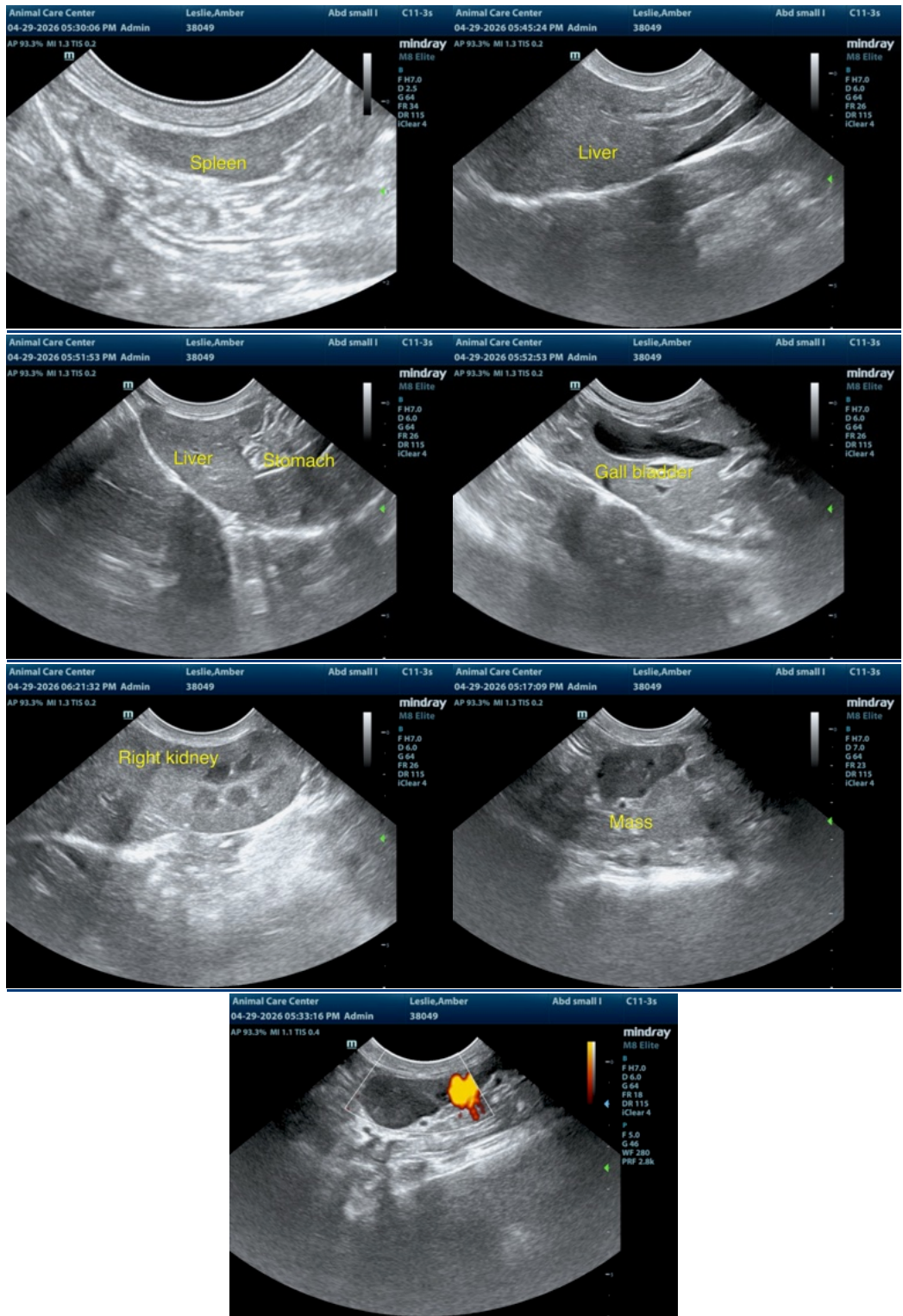



PATIENT

Amber Leslie

SPECIES

Feline

BREED

Domestic Shorthair

SEX

Female

AGE

8 years

WEIGHT

6.1 lbs

INTERPRETED BY

Remo Lobetti, BVSc,
MMedVet (Med),
PhD, Dipl. ECVIM

IMAGING PERFORMED BY

Dr. Otto Williams

HOSPITAL NAME

Animal Care Center Of
Smyrna

REFERRING VET

Dr. Williams

INVOICE

75268

DATE

5/7/26

The information and recommendations provided are based on the images presented by the referring veterinarian/sonographer. No evaluation can be communicated regarding pathology that was not visible in the image/video clips provided.

Thank you for this referral. If the clinical or image interpretation does not parallel your findings or if I can be of any further assistance please contact me.

Remo Lobetti, BVSc, MMedVet (Med), PhD, Dipl. ECVIM (Internal Medicine)

info@sonopath.com