



PATIENT

Riley Tanner

SPECIES

Canine

BREED

Husky Cross

SEX

Spayed female

AGE

13 years

WEIGHT

14 kg

INTERPRETED BY

Remo Lobetti, BVSc,
MMedVet (Med),
PhD, Dipl. ECVIM

IMAGING PERFORMED BY

Dr. Celina Ward

HOSPITAL NAME

Kenora VC

REFERRING VET

Dr. Ward

INVOICE

75268

DATE

5/6/26

PRESENTING CLINICAL SIGNS

History: Presented yesterday for chronic (2-3 week) vomiting bile daily, lethargy, inappetence. No diarrhea as per owner. Urination normal. Cerenia and SQF given while awaiting u/s scan.

Hosp on IVF this AM + single dose of metronidazole while in clinic

Abnormal PE/Chem/CBC/UA Results: Bloodwork: mild hyperglobulinemia, otherwise NSF including cPL

ULTRASONOGRAPHIC EXAMINATION OF THE ABDOMEN

Urinary System

The urinary bladder is full with a normal thickness and smooth appearance of the wall. Normal anechoic urine with no sediment or uroliths evident.

Normal appearance of the trigone area, proximal urethra, and iliac blood vessels.

Normal appearance and size of the iliac lymph nodes. Ureters not visualized, which can be considered a normal finding.

Normal renal size (left measured 5.0 cm, right measured 4.9 cm), architecture, echogenic appearance, cortico-medullary differentiation, which maintains a 1:3 cortex to medulla ratio, pelvis, and capsule. No infarcts, mineralization or renoliths evident. Normal color flow pattern is evident in both kidneys.

Adrenal Glands

Normal shape, echogenic appearance, size, position, and appearance of the visible peri-adrenal vasculature. Left adrenal gland measured 0.4 cm in width. The right adrenal gland measured 0.38 cm in width.

Spleen

Normal size and echogenic appearance. Smooth homogenous parenchyma and regular curvilinear capsule. Normal volume of the splenic vasculature without any overt congestion or thrombosis evident. No inflammatory, neoplastic, infarction, or infiltrative changes evident. The spleen measured 1.6 cm in width. Incidental myelolipomas were noted.

Liver

Normal size with a diffuse, increased echogenic and coarse appearance, normal portal markings, and regular curvilinear capsule. No nodules or masses evident. Normal appearance of the hepatic and portal vasculature.



PATIENT

Riley Tanner

SPECIES

Canine

BREED

Husky Cross

SEX

Spayed female

AGE

13 years

WEIGHT

14 kg

INTERPRETED BY

Remo Lobetti, BVSc,
MMedVet (Med),
PhD, Dipl. ECVIM

IMAGING PERFORMED BY

Dr. Celina Ward

HOSPITAL NAME

Kenora VC

REFERRING VET

Dr. Ward

INVOICE

75268

DATE

5/6/26

Gallbladder

The gallbladder is full containing normal anechoic bile. Normal thickness and echogenic appearance of the wall. Normal size and appearance of the cystic and common bile duct.

Gastrointestinal

Thickening of the gastric wall (up to 1.6 cm) with loss of layering and a hypoechoic appearance. A small amount of fluid is present within the lumen. Normal appearance of the duodenum, small intestine, ileo-cecal junction, and colon with no loss of layering, 1:3 muscularis to mucosa ratio, normal wall thickness and peristaltic activity, and no distension of the lumen.

Pancreas

The visible sections of the pancreas are of normal size and echogenic appearance with a regular capsule. Normal echogenic appearance of the mesentery and fat surrounding the pancreas.

Free Abdomen

Normal mesenteric lymph nodes.

No ascites evident.

ULTRASONOGRAPHIC FINDINGS

- Gastric thickening.
- Age related liver changes.

INTERPRETATION OF THE FINDINGS & FURTHER RECOMMENDATIONS

Etiologies for the gastric thickening would be chronic gastritis, severe Helicobacter gastritis and neoplasia such as lymphoma.

Further assessment would be FNA cytology of the gastric wall and possibly gastroscopy with biopsies.

Specific therapy would be dependent on an etiological diagnosis.



PATIENT

Riley Tanner

SPECIES

Canine

BREED

Husky Cross

SEX

Spayed female

AGE

13 years

WEIGHT

14 kg

INTERPRETED BY

Remo Lobetti, BVSc,
MMedVet (Med),
PhD, Dipl. ECVIM

IMAGING PERFORMED BY

Dr. Celina Ward

HOSPITAL NAME

Kenora VC

REFERRING VET

Dr. Ward

INVOICE

75268

DATE

5/6/26

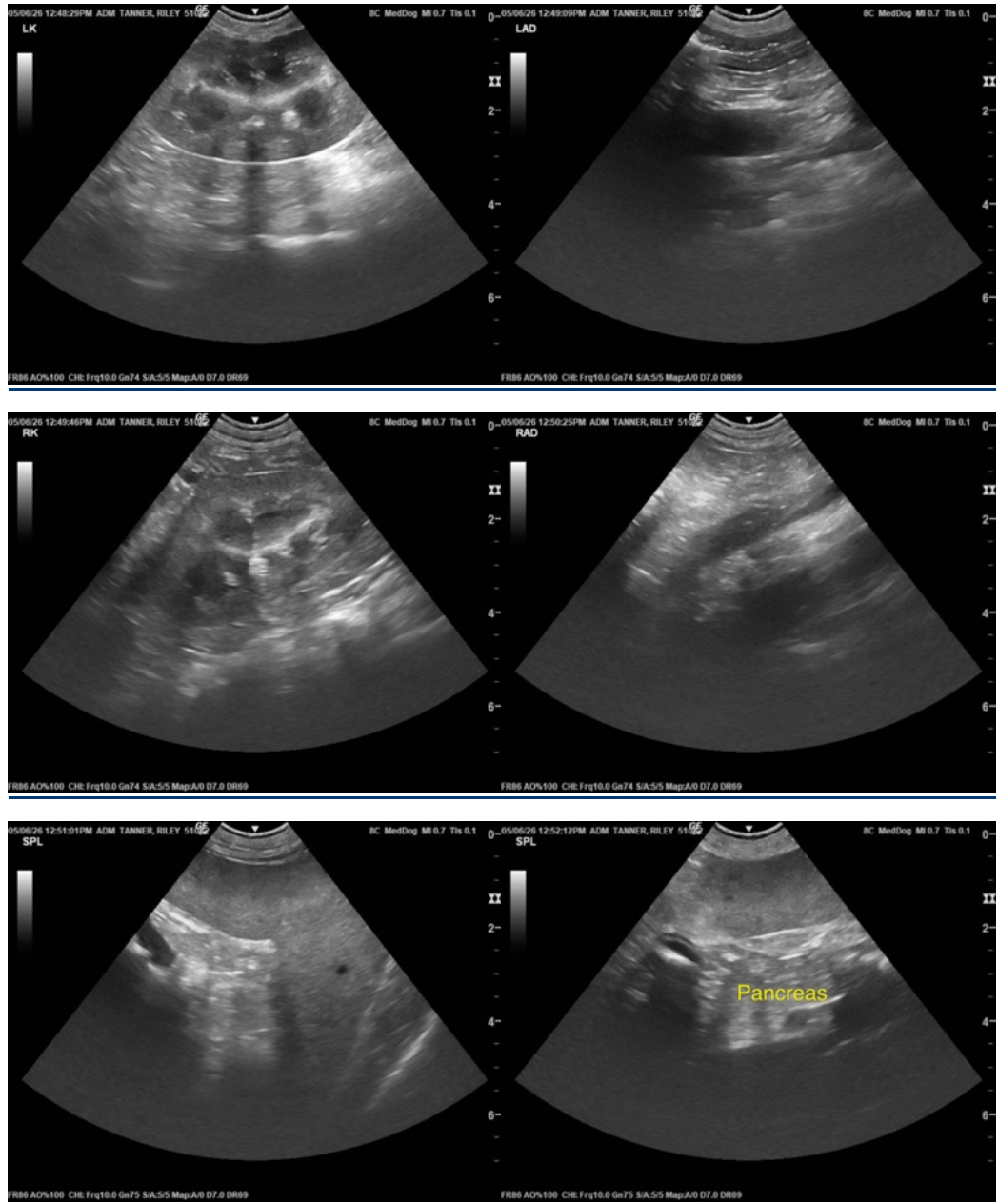



PATIENT

Riley Tanner

SPECIES

Canine

BREED

Husky Cross

SEX

Spayed female

AGE

13 years

WEIGHT

14 kg

INTERPRETED BY

Remo Lobetti, BVSc,
MMedVet (Med),
PhD, Dipl. ECVIM

IMAGING PERFORMED BY

Dr. Celina Ward

HOSPITAL NAME

Kenora VC

REFERRING VET

Dr. Ward

INVOICE

75268

DATE

5/6/26

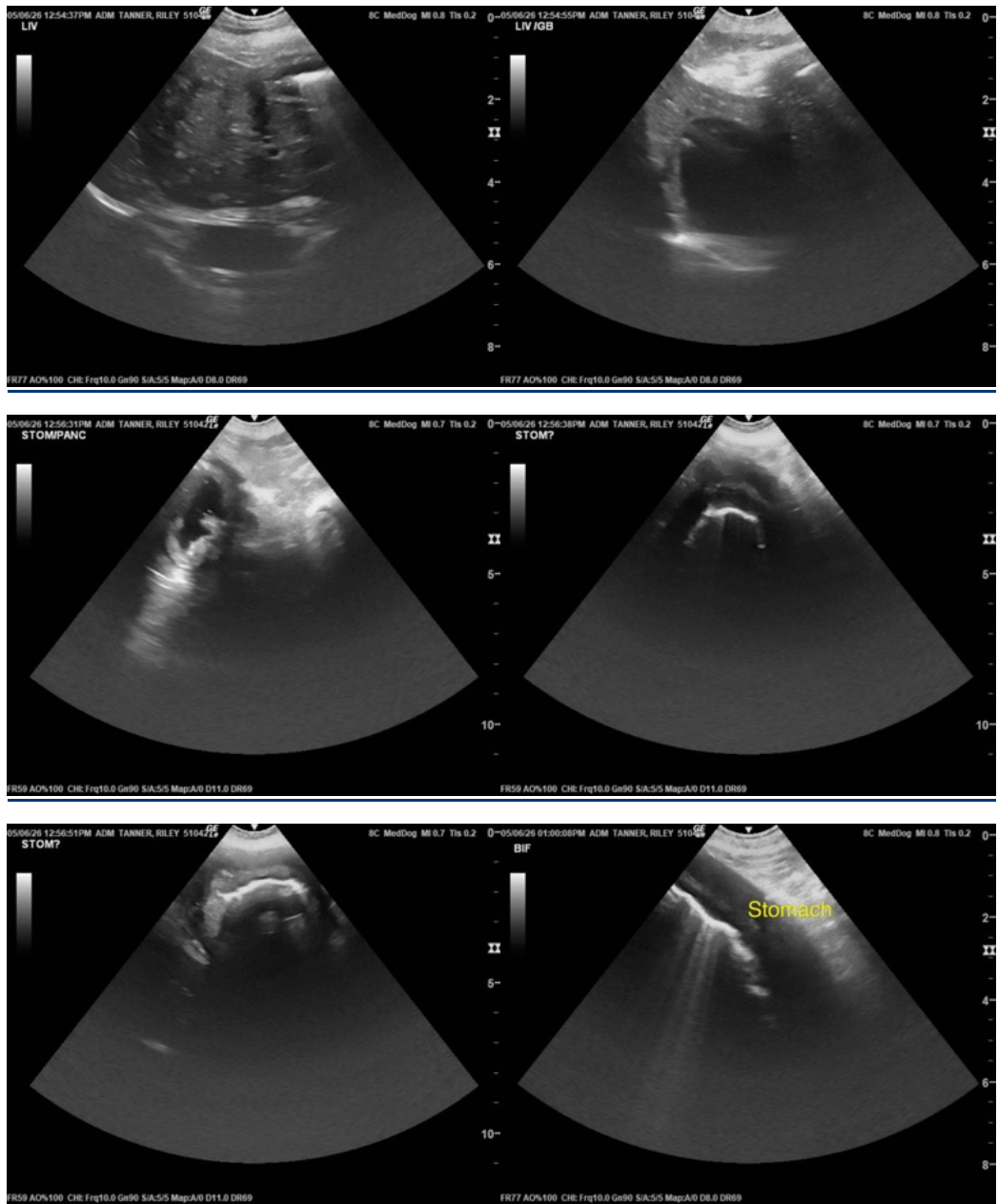

The information and recommendations provided are based on the images presented by the referring veterinarian/sonographer. No evaluation can be communicated regarding pathology that was not visible in the image/video clips provided.

Thank you for this referral. If the clinical or image interpretation does not parallel your findings or if I can be of any further assistance please contact me.

Remo Lobetti, BVSc, MMedVet (Med), PhD, Dipl. ECVIM (Internal Medicine)

info@sonopath.com