



PATIENT

Augie Galik

SPECIES

Canine

BREED

Bichon Frise

SEX

Neutered male

AGE

5 years

WEIGHT

24 lbs

INTERPRETED BY

Remo Lobetti, BVSc,
MMedVet (Med),
PhD, Dipl. ECVIM

IMAGING PERFORMED BY

Dr. Jernea Bustria

HOSPITAL NAME

Craig Road AH

REFERRING VET

Dr. Bustria

INVOICE

75270

DATE

5/6/26

PRESENTING CLINICAL SIGNS

History: Continuing diagnostics. P has history of PU/PD/panting
Bloodwork elevated ALP

Abnormal PE/Chem/CBC/UA Results: ALP >993 high (0-140 U/l) GGT 18 high (0-14 U/l) ALP isoenzyme profile: Cortisol induced ALP *attached bloodwork results

ULTRASONOGRAPHIC EXAMINATION OF THE ABDOMEN

Urinary System

The urinary bladder is full with a normal thickness and smooth appearance of the wall. Normal anechoic urine with no sediment or uroliths evident.

Normal appearance of the trigone area, proximal urethra, and iliac blood vessels.

Normal appearance and size of the iliac lymph nodes. Ureters not visualized, which can be considered a normal finding.

Normal renal size (left measured 4.9 cm, right measured 5.2 cm), architecture, echogenic appearance, cortico-medullary differentiation, which maintains a 1:3 cortex to medulla ratio, pelvis, and capsule. No infarcts, mineralization or renoliths evident. Normal color flow pattern is evident in both kidneys.

The prostate is small and hypoechogenic.

Adrenal Glands

Normal shape, echogenic appearance, size, position, and appearance of the visible peri-adrenal vasculature. Left adrenal gland measured 0.5 cm in width. The right adrenal gland measured 0.49 cm in width.

Spleen

Normal size and echogenic appearance. Smooth homogenous parenchyma and regular curvilinear capsule. Normal volume of the splenic vasculature without any overt congestion or thrombosis evident. No inflammatory, neoplastic, infarction, or infiltrative changes evident. The spleen measured 1.2 cm in width.

Liver

The liver is mildly enlarged with rounded edges, diffuse increased echogenic appearance, normal portal markings, and regular curvilinear capsule. No nodules or masses evident. Normal appearance of the hepatic and portal vasculature.



PATIENT

Augie Galik

SPECIES

Canine

BREED

Bichon Frise

SEX

Neutered male

AGE

5 years

WEIGHT

24 lbs

INTERPRETED BY

Remo Lobetti, BVSc,
MMedVet (Med),
PhD, Dipl. ECVIM

IMAGING PERFORMED BY

Dr. Jernea Bustria

HOSPITAL NAME

Craig Road AH

REFERRING VET

Dr. Bustria

INVOICE

75270

DATE

5/6/26

Gallbladder

The gallbladder is full containing a small amount of non-adhered, hyperechogenic sediment. Normal thickness and echogenic appearance of the wall. Normal size and appearance of the cystic and common bile duct.

Gastrointestinal

Normal appearance of the stomach, duodenum, small intestine, ileo-cecal junction, and colon with no loss of layering, 1:3 muscularis to mucosa ratio, normal wall thickness and peristaltic activity, and no distension of the lumen. Fecal material was present in the colon.

Pancreas

The visible sections of the pancreas are of normal size and echogenic appearance with a regular capsule. Normal echogenic appearance of the mesentery and fat surrounding the pancreas.

Free Abdomen

Normal mesenteric lymph nodes.

No ascites evident.

ULTRASONOGRAPHIC FINDINGS

- Hepatopathy.
- Gallbladder sediment.

INTERPRETATION OF THE FINDINGS & FURTHER RECOMMENDATIONS

The likely etiologies for the hepatopathy would be reactive hyperplasia, vacuolar and metabolic with infiltrative neoplasia and hepatitis highly unlikely differential diagnosis.

The gallbladder sediment can be considered an incidental finding.

Although the adrenal glands appear ultrasonographically normal, with the elevated elevated ALP activity (cortisol induced) and the presenting clinical signs, pituitary dependent Cushing's disease needs to be considered.

Further assessment would be adrenal function testing (ACTH stimulation/LDDST).

If Cushing's disease has been excluded, then further assessment of the liver would be FNA cytology. However, a tru cut or wedge biopsy may be required for a final etiological diagnosis.

Specific therapy would be dependent on an etiological diagnosis.



PATIENT

Augie Galik

SPECIES

Canine

BREED

Bichon Frise

SEX

Neutered male

AGE

5 years

WEIGHT

24 lbs

INTERPRETED BY

Remo Lobetti, BVSc,
MMedVet (Med),
PhD, Dipl. ECVIM

IMAGING PERFORMED BY

Dr. Jernea Bustria

HOSPITAL NAME

Craig Road AH

REFERRING VET

Dr. Bustria

INVOICE

75270

DATE

5/6/26

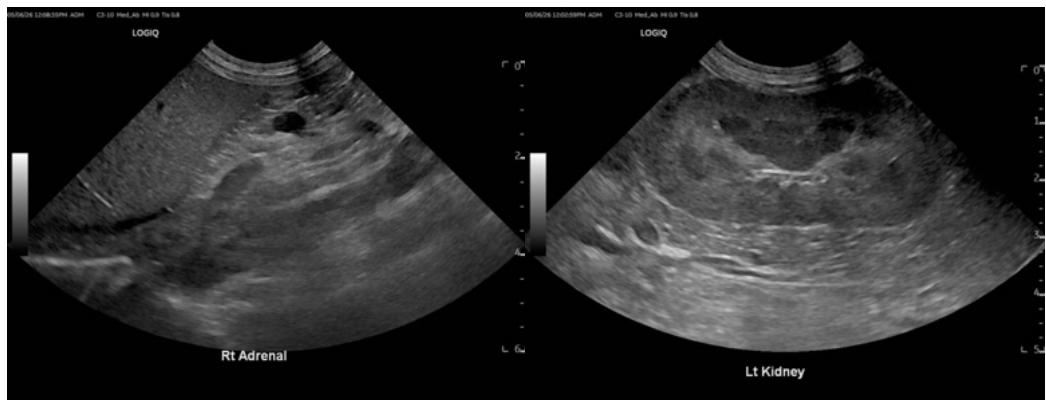
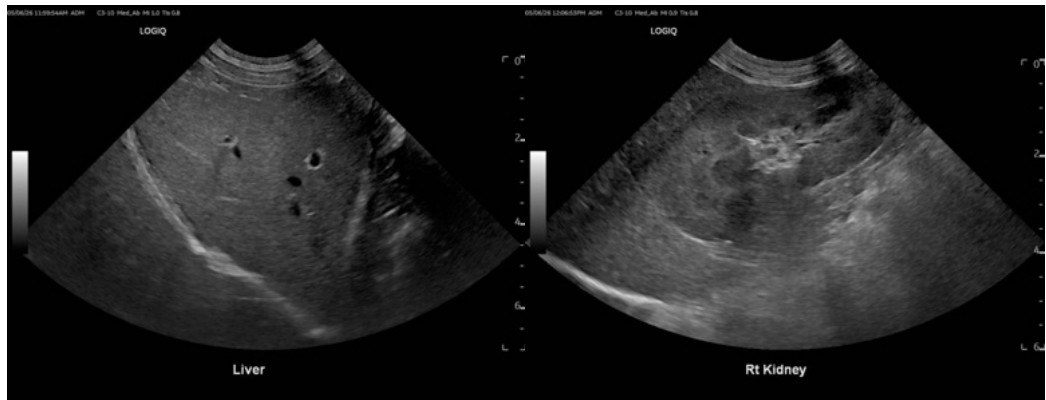
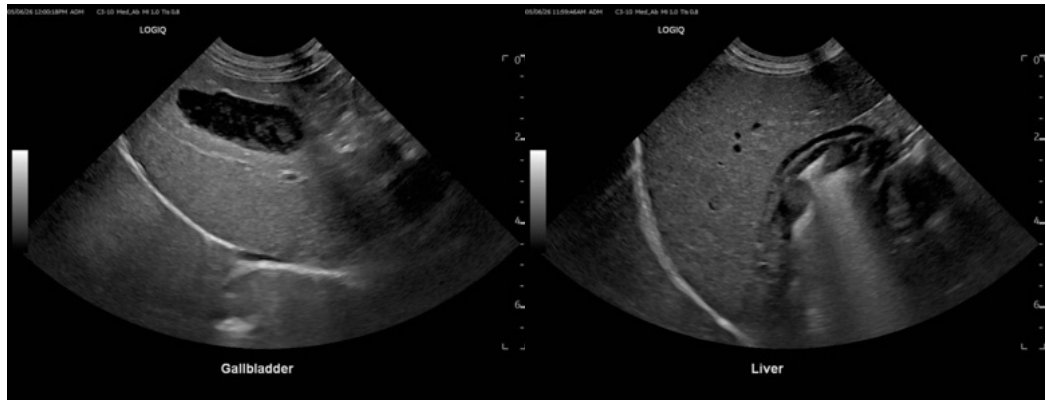



PATIENT

Augie Galik

SPECIES

Canine

BREED

Bichon Frise

SEX

Neutered male

AGE

5 years

WEIGHT

24 lbs

INTERPRETED BY

Remo Lobetti, BVSc,
MMedVet (Med),
PhD, Dipl. ECVIM

IMAGING PERFORMED BY

Dr. Jernea Bustria

HOSPITAL NAME

Craig Road AH

REFERRING VET

Dr. Bustria

INVOICE

75270

DATE

5/6/26

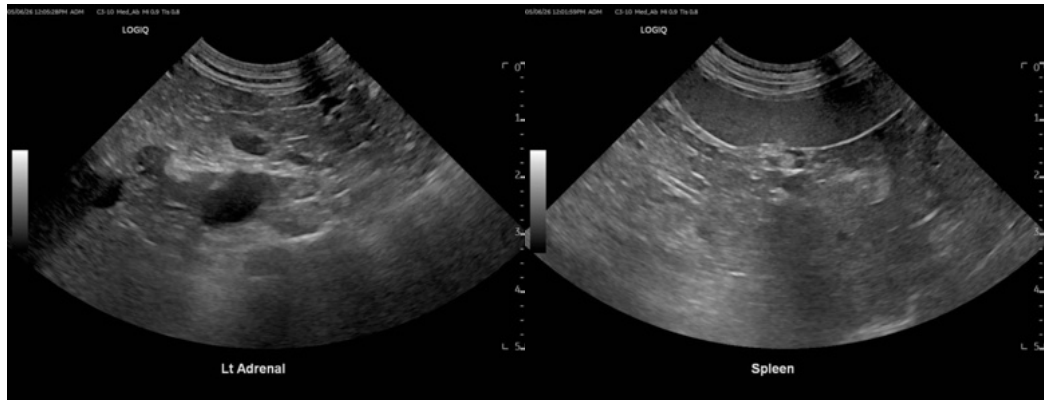

The information and recommendations provided are based on the images presented by the referring veterinarian/sonographer. No evaluation can be communicated regarding pathology that was not visible in the image/video clips provided.

Thank you for this referral. If the clinical or image interpretation does not parallel your findings or if I can be of any further assistance please contact me.

Remo Lobetti, BVSc, MMedVet (Med), PhD, Dipl. ECVIM (Internal Medicine)

info@sonopath.com