



PATIENT

Rue Inkawhich

SPECIES

Canine

BREED

Miniature Poodle

SEX

Spayed female

AGE

4 years

WEIGHT

12.2 kg

INTERPRETED BY

Remo Lobetti, BVSc,
MMedVet (Med),
PhD, Dipl. ECVIM

IMAGING PERFORMED BY

Ryan Bergner, LVT

HOSPITAL NAME

Waterville VC

REFERRING VET

Dr. Conroy

INVOICE

75224

DATE

5/5/26

PRESENTING CLINICAL SIGNS

History: Presented for recheck from UC visit on Sat (consistent vomiting, tachycardic). O wonders if P has a UTI (stated urine pH was 9, and it was cloudy), if we plan to check liver values via bloodwork. O has been adding extra water to P's food, as she has been eating well. Medications given are Maropitant and Denamarin.

5/2 Chem: ALT 751, GGT 17 5/4 chem: ALT 1892, ALP 814, GGT 45 Chem today: ALT 566, ALP 675, GGT 49, Coag pt/ptt panel normal. Sending out Bile Acids today.

ULTRASONOGRAPHIC EXAMINATION OF THE ABDOMEN

Urinary System

The urinary bladder is small with a normal thickness and smooth appearance of the wall. Normal anechoic urine with no sediment or uroliths evident.

Normal appearance of the trigone area, proximal urethra, and iliac blood vessels.

Normal appearance and size of the iliac lymph nodes. Ureters not visualized, which can be considered a normal finding.

Normal renal size (left measured 3.8 cm, right measured 4.1 cm), architecture, echogenic appearance, cortico-medullary differentiation, which maintains a 1:3 cortex to medulla ratio, pelvis, and capsule. No infarcts, mineralization or renoliths evident. Normal color flow pattern is evident in both kidneys.

Adrenal Glands

Normal shape, echogenic appearance, size, position, and appearance of the visible peri-adrenal vasculature. Left adrenal gland measured 0.4 cm and 0.41 cm in width. The right adrenal gland measured 0.4 cm in width.

Spleen

Normal size and echogenic appearance. Smooth homogenous parenchyma and regular curvilinear capsule. Normal volume of the splenic vasculature without any overt congestion or thrombosis evident. No inflammatory, neoplastic, infarction, or infiltrative changes evident. The spleen measured 1.4 cm.

Liver

Normal size, echogenic appearance, portal markings, and regular curvilinear capsule. No nodules or masses evident. Normal appearance of the hepatic and portal vasculature.

Gallbladder

The gallbladder is full containing normal anechoic bile. Normal thickness and echogenic appearance of the wall. Normal size and appearance of the cystic and common bile duct.



PATIENT

Rue Inkawich

SPECIES

Canine

BREED

Miniature Poodle

SEX

Spayed female

AGE

4 years

WEIGHT

12.2 kg

INTERPRETED BY

Remo Lobetti, BVSc,
MMedVet (Med),
PhD, Dipl. ECVIM

IMAGING PERFORMED BY

Ryan Bergner, LVT

HOSPITAL NAME

Waterville VC

REFERRING VET

Dr. Conroy

INVOICE

75224

DATE

5/5/26

Gastrointestinal

Normal appearance of the stomach, duodenum, small intestine, ileo-cecal junction, and colon with no loss of layering, 1:3 muscularis to mucosa ratio, normal wall thickness and peristaltic activity, and no distension of the lumen. The small intestine measured 0.32 cm. Fecal material present in the colon.

Pancreas

The visible sections of the pancreas are of normal size and echogenic appearance with a regular capsule. Normal echogenic appearance of the mesentery and fat surrounding the pancreas.

Free Abdomen

Normal mesenteric lymph nodes.

No ascites evident.

ULTRASONOGRAPHIC FINDINGS

- Normal ultrasound examination of the abdomen.

INTERPRETATION OF THE FINDINGS & FURTHER RECOMMENDATIONS

On this ultrasound there is no obvious etiology for the elevated liver enzyme activity.

Although the liver appears ultrasonographically normal, with the initial presenting clinical signs and the resolving elevated liver enzyme activity the most likely diagnosis would be acute hepatitis such as toxins, viral and bacterial.

Further assessment would be FNA cytology of the liver.

Management would be to continue with the current therapy and possibly to add Ursodiol with regular monitoring of liver enzyme activity.

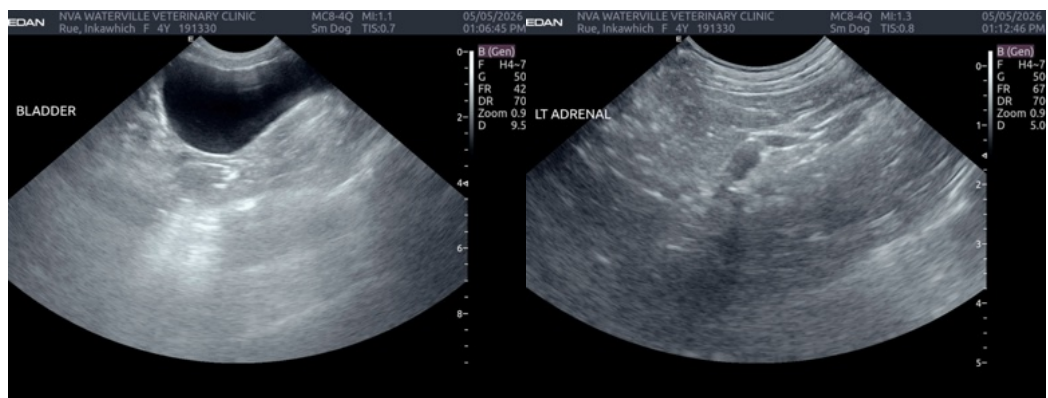



PATIENT

Rue Inkawich

SPECIES

Canine

BREED

Miniature Poodle

SEX

Spayed female

AGE

4 years

WEIGHT

12.2 kg

INTERPRETED BY

Remo Lobetti, BVSc,
MMedVet (Med),
PhD, Dipl. ECVIM

IMAGING PERFORMED BY

Ryan Bergner, LVT

HOSPITAL NAME

Waterville VC

REFERRING VET

Dr. Conroy

INVOICE

75224

DATE

5/5/26

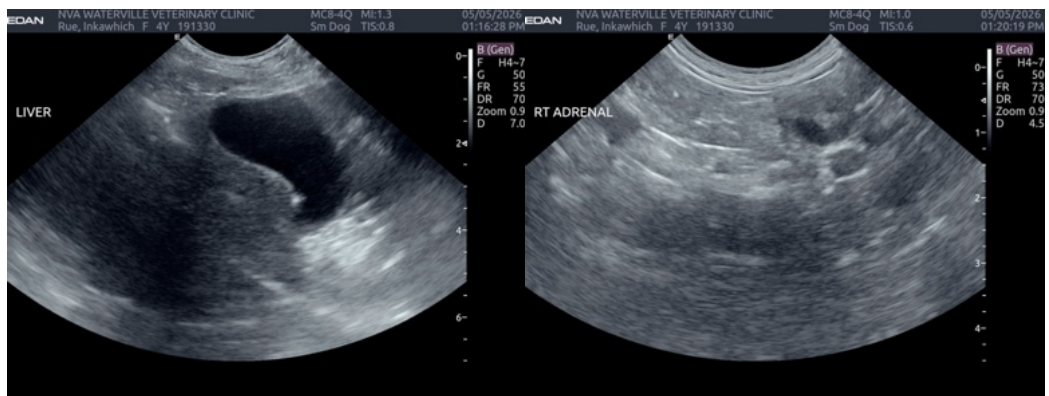
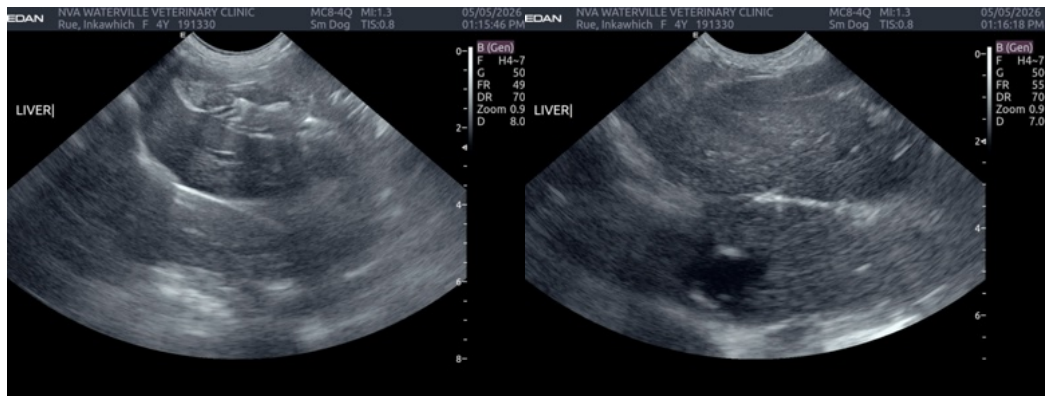
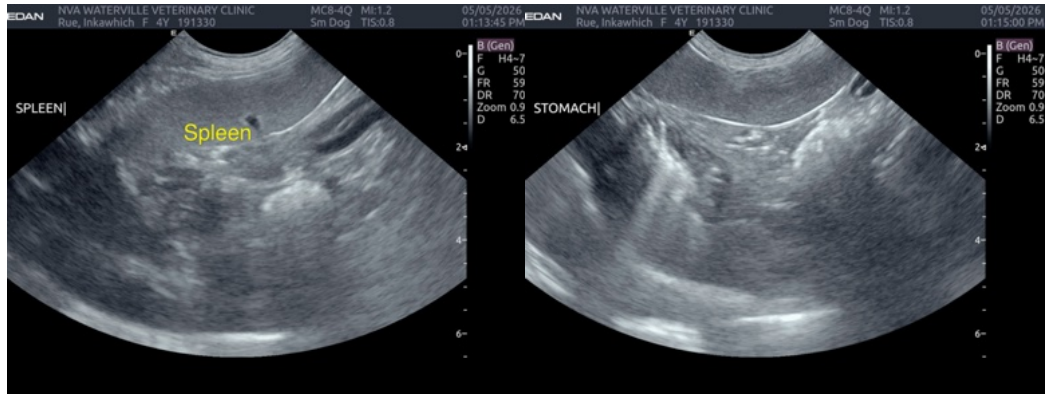



PATIENT

Rue Inkawlich

SPECIES

Canine

BREED

Miniature Poodle

SEX

Spayed female

AGE

4 years

WEIGHT

12.2 kg

INTERPRETED BY

Remo Lobetti, BVSc,
MMedVet (Med),
PhD, Dipl. ECVIM

IMAGING PERFORMED BY

Ryan Bergner, LVT

HOSPITAL NAME

Waterville VC

REFERRING VET

Dr. Conroy

INVOICE

75224

DATE

5/5/26



The information and recommendations provided are based on the images presented by the referring veterinarian/sonographer. No evaluation can be communicated regarding pathology that was not visible in the image/video clips provided.

Thank you for this referral. If the clinical or image interpretation does not parallel your findings or if I can be of any further assistance please contact me.

Remo Lobetti, BVSc, MMedVet (Med), PhD, Dipl. ECVIM (Internal Medicine)

info@sonopath.com