



## PATIENT

Callie Tauriello

## SPECIES

Feline

## BREED

Domestic Shorthair

## SEX

Spayed female

## AGE

6 years

## WEIGHT

6.4 lbs

## INTERPRETED BY

Remo Lobetti, BVSc,  
MMedVet (Med),  
PhD, Dipl. ECVIM

## IMAGING PERFORMED BY

Rebekkah Keller

## HOSPITAL NAME

Flanders VC

## REFERRING VET

Dr. Gasparro

## INVOICE

78125

## DATE

5/29/26

## PRESENTING CLINICAL SIGNS

History: HX of Renal Disease

Early cancer screen positive for anti - GAD 65 (associated w/ lung cancer, thymoma, mammary tumors, intestinal tumors, lymphoma, and kidney cancers) 3 view chest rads also performed

Patient sedated with Valium and Torb for scan

Abnormal PE/Chem/CBC/UA Results: BUN 48 Amylase 1,337 anti-GAD 65 positive (early cancer screen)

## ULTRASONOGRAPHIC EXAMINATION OF THE ABDOMEN

### *Urinary System*

The urinary bladder is full with a normal thickness and smooth appearance of the wall. Normal anechoic urine with no sediment or uroliths evident.

Normal appearance of the trigone area, proximal urethra, and iliac blood vessels.

Normal appearance and size of the iliac lymph nodes. Ureters not visualized, which can be considered a normal finding.

Normal renal size (left measured 3.3 cm, right measured 3.7 cm), increased echogenic appearance, loss of cortico-medullary differentiation, bilateral pyelectasia, and irregular curvilinear capsule. No infarcts, mineralization or renoliths evident. Normal color flow pattern is evident in both kidneys.

### *Adrenal Glands*

Normal shape, echogenic appearance, size, position, and appearance of the visible peri-adrenal vasculature. Left adrenal gland measured 0.25 cm in width. The right adrenal gland measured 0.26 cm in width.

### *Spleen*

Normal size and echogenic appearance. Smooth homogenous parenchyma and regular curvilinear capsule. Normal volume of the splenic vasculature without any overt congestion or thrombosis evident. No inflammatory, neoplastic, infarction, or infiltrative changes evident. The spleen measured 1.0 cm in width.

### *Liver*

Normal size, echogenic appearance, portal markings, and regular curvilinear capsule. No nodules or masses evident. Normal appearance of the hepatic and portal vasculature.

### *Gallbladder*

The gallbladder is full containing normal anechoic bile. Normal thickness and echogenic appearance of the wall. Normal size and appearance of the cystic and common bile duct.



**PATIENT**

Callie Tauriello

**SPECIES**

Feline

**BREED**

Domestic Shorthair

**SEX**

Spayed female

**AGE**

6 years

**WEIGHT**

6.4 lbs

**INTERPRETED BY**

Remo Lobetti, BVSc,  
MMedVet (Med),  
PhD, Dipl. ECVIM

**IMAGING PERFORMED BY**

Rebekkah Keller

**HOSPITAL NAME**

Flanders VC

**REFERRING VET**

Dr. Gasparro

**INVOICE**

78125

**DATE**

5/29/26

**Gastrointestinal**

Normal appearance of the stomach, duodenum, small intestine, ileo-cecal junction, and colon with no loss of layering, 1:3 muscularis to mucosa ratio, normal wall thickness and peristaltic activity, and no distension of the lumen.

**Pancreas**

The visible sections of the pancreas are of normal size and echogenic appearance with a regular capsule. Normal echogenic appearance of the mesentery and fat surrounding the pancreas.

**Free Abdomen**

Normal mesenteric lymph nodes.

No ascites evident.

**ULTRASONOGRAPHIC FINDINGS**

- Renal disease.

**INTERPRETATION OF THE FINDINGS & FURTHER RECOMMENDATIONS**

The appearance of the kidneys is consistent with chronic kidney disease and in line with the patient's history.

On this ultrasound there is no obvious intraabdominal neoplasia evident.

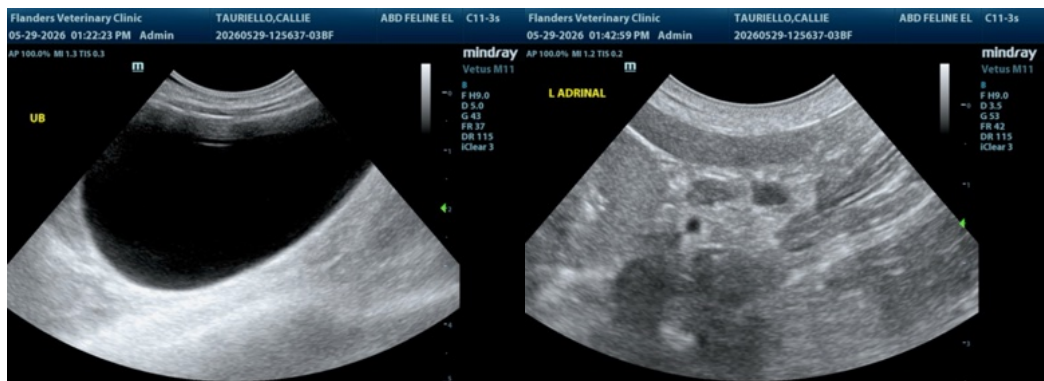



### PATIENT

Callie Tauriello

### SPECIES

Feline

### BREED

Domestic Shorthair

### SEX

Spayed female

### AGE

6 years

### WEIGHT

6.4 lbs

### INTERPRETED BY

Remo Lobetti, BVSc,  
MMedVet (Med),  
PhD, Dipl. ECVIM

### IMAGING PERFORMED BY

Rebekkah Keller

### HOSPITAL NAME

Flanders VC

### REFERRING VET

Dr. Gasparro

### INVOICE

78125

### DATE

5/29/26

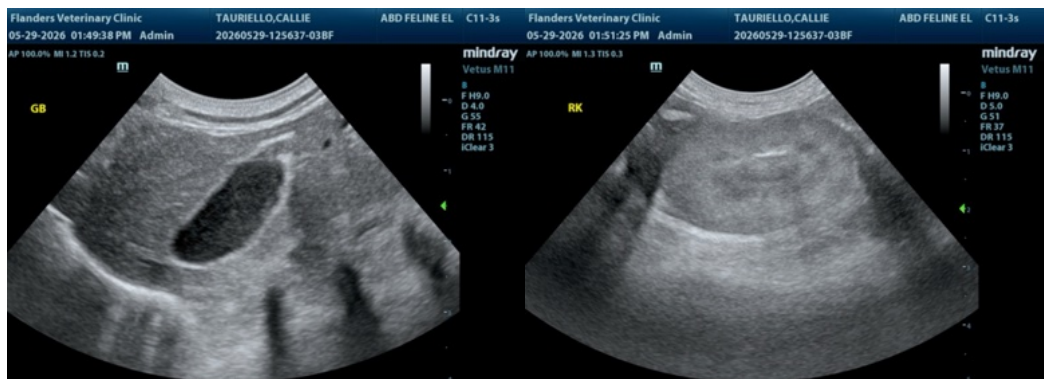
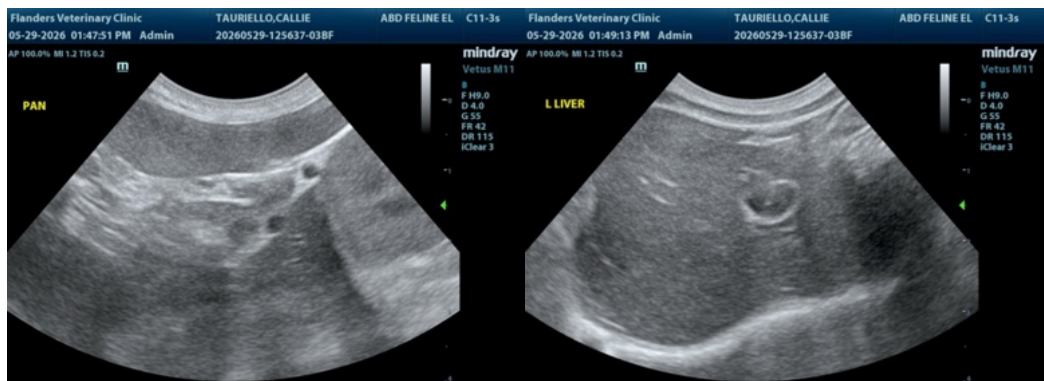



## PATIENT

Callie Tauriello

## SPECIES

Feline

## BREED

Domestic Shorthair

## SEX

Spayed female

## AGE

6 years

## WEIGHT

6.4 lbs

## INTERPRETED BY

Remo Lobetti, BVSc,  
MMedVet (Med),  
PhD, Dipl. ECVIM

## IMAGING PERFORMED BY

Rebekkah Keller

## HOSPITAL NAME

Flanders VC

## REFERRING VET

Dr. Gasparro

## INVOICE

78125

## DATE

5/29/26

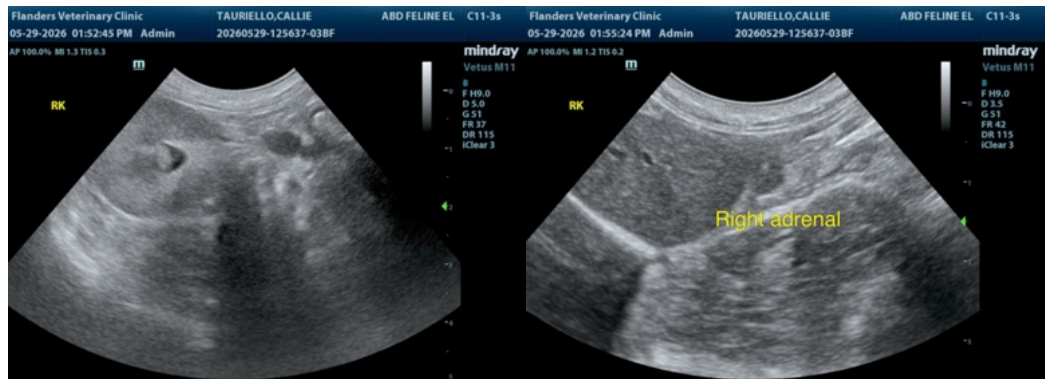

The information and recommendations provided are based on the images presented by the referring veterinarian/sonographer. No evaluation can be communicated regarding pathology that was not visible in the image/video clips provided.

Thank you for this referral. If the clinical or image interpretation does not parallel your findings or if I can be of any further assistance please contact me.

Remo Lobetti, BVSc, MMedVet (Med), PhD, Dipl. ECVIM (Internal Medicine)

[info@sonopath.com](mailto:info@sonopath.com)