



PATIENT

Levy Lorete

SPECIES

Canine

BREED

Rhodesian Ridgeback

SEX

Spayed female

AGE

9 years

WEIGHT

72 lbs

INTERPRETED BY

Remo Lobetti, BVSc,
MMedVet (Med),
PhD, Dipl. ECVIM

IMAGING PERFORMED BY

Matt

HOSPITAL NAME

TLC AH

REFERRING VET

Dr. Dashley

INVOICE

78122

DATE

5/29/26

PRESENTING CLINICAL SIGNS

History: Monitoring mucocele of gallbladder, patient received GDV surgery approximately 3 weeks ago and diagnosed with Cushing's. Currently taking Denamarin and Ursodiol.
03/30/26: ALT 123 ALP >2000 Cholesterol 427 05/29/26: ALT: 162 ALP: >2000 Cholesterol: 393

ULTRASONOGRAPHIC EXAMINATION OF THE ABDOMEN

Adrenal Glands

The adrenal glands are bilaterally enlarged with a rounded shape, but maintained a normal echogenic appearance, position and appearance of the peri-adrenal vasculature. The left adrenal gland measured 1.0 cm in width. The right adrenal gland measured 1.1 cm in width.

Liver

Normal size, echogenic appearance, portal markings, and regular curvilinear capsule. No nodules or masses evident. Normal appearance of the hepatic and portal vasculature.

Gallbladder

The gallbladder is full containing a large amount of non-adhered hyperechogenic sediment.

ULTRASONOGRAPHIC FINDINGS

- Bilateral adrenomegaly.
- Gallbladder sediment.

INTERPRETATION OF THE FINDINGS & FURTHER RECOMMENDATIONS

The bilateral adrenomegaly would be consistent with Cushing's disease as per the patient's history. On this ultrasound there is no obvious etiology of a mucocele.

Management would be to continue with the current therapy.

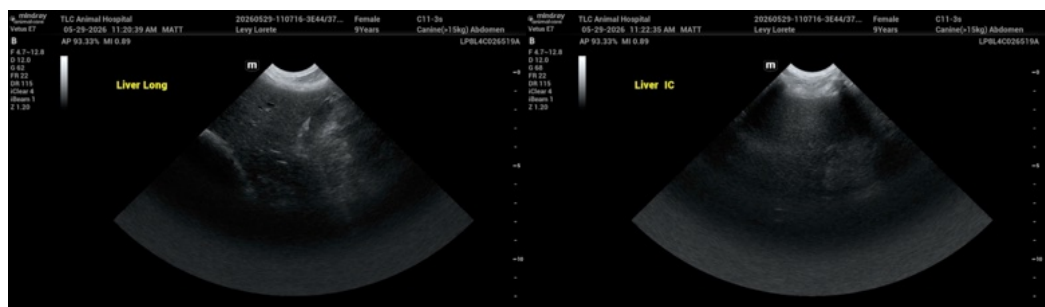

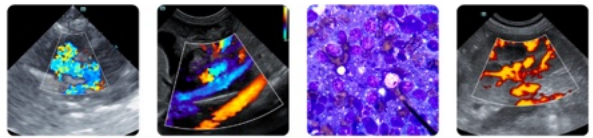

PATIENT

Levy Lorete

SPECIES

Canine

BREED

Rhodesian Ridgeback

SEX

Spayed female

AGE

9 years

WEIGHT

72 lbs

INTERPRETED BY

Remo Lobetti, BVSc,
MMedVet (Med),
PhD, Dipl. ECVIM

IMAGING PERFORMED BY

Matt

HOSPITAL NAME

TLC AH

REFERRING VET

Dr. Dashley

INVOICE

78122

DATE

5/29/26

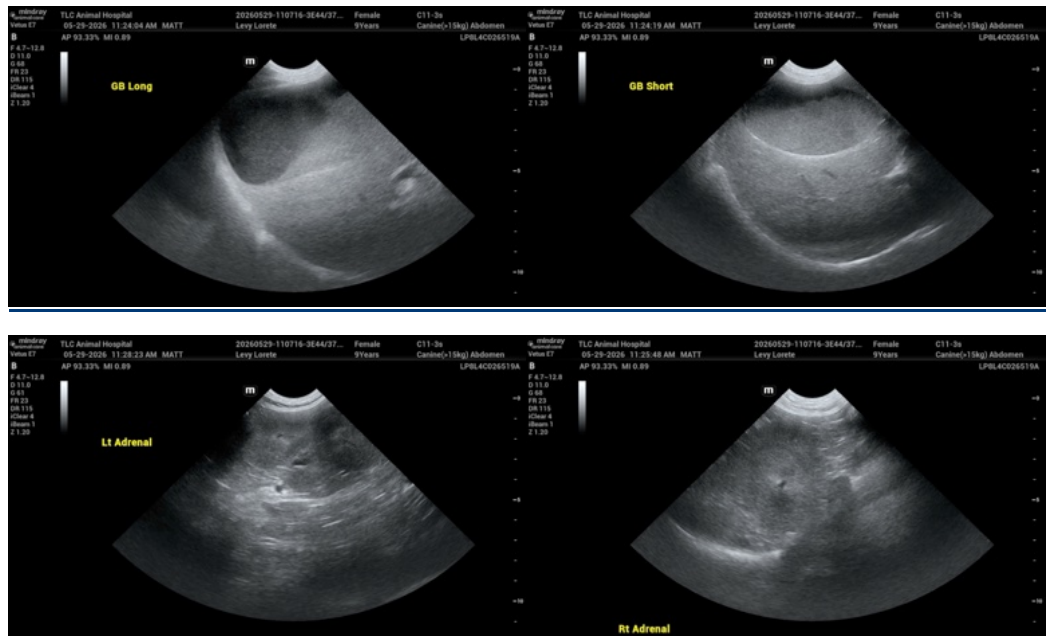

The information and recommendations provided are based on the images presented by the referring veterinarian/sonographer. No evaluation can be communicated regarding pathology that was not visible in the image/video clips provided.

Thank you for this referral. If the clinical or image interpretation does not parallel your findings or if I can be of any further assistance please contact me.

Remo Lobetti, BVSc, MMedVet (Med), PhD, Dipl. ECVIM (Internal Medicine)

info@sonopath.com