



PATIENT

Dezarea Svensson

SPECIES

Canine

BREED

Dachshund

SEX

Spayed female

AGE

11 years

WEIGHT

10.1 lbs

INTERPRETED BY

Remo Lobetti, BVSc,
MMedVet (Med),
PhD, Dipl. ECVIM

IMAGING PERFORMED BY

Dr. Gail Schneider

HOSPITAL NAME

Slade VH

REFERRING VET

Dr. Schneider

INVOICE

78126

DATE

5/29/26

PRESENTING CLINICAL SIGNS

History: Recheck Pheochromocytoma

ULTRASONOGRAPHIC EXAMINATION OF THE ABDOMEN

Urinary System

The urinary bladder is full with a normal thickness and smooth appearance of the wall. Normal anechoic urine with no sediment or uroliths evident.

Normal appearance of the trigone area, proximal urethra, and iliac blood vessels.

Normal appearance and size of the iliac lymph nodes. Ureters not visualized, which can be considered a normal finding.

Normal renal size (left measured 4.0 cm, right measured 4.5 cm), normal echogenic appearance, some loss of cortico-medullary differentiation and normal pelvis and capsule. No infarcts or mineralization evident. Small, non-obstructive, renolith is evident in the kidney. Normal color flow pattern is evident in both kidneys.

Adrenal Glands

The left adrenal gland is normal in shape, echogenic appearance, size, position, and appearance of the visible peri-adrenal vasculature. Left adrenal gland measured 0.48 cm in size. The right adrenal gland revealed a mass that measured 1.4 x 2.3 cm in size with a hypoechoic appearance maintaining normal position and appearance of the visible periadrenal vasculature.

Spleen

Normal size and echogenic appearance. Smooth homogenous parenchyma and regular curvilinear capsule. Normal volume of the splenic vasculature without any overt congestion or thrombosis evident. No inflammatory, neoplastic, infarction, or infiltrative changes evident. The spleen measured 1.4 cm.

Liver

Normal size, echogenic appearance, portal markings, and regular curvilinear capsule. No nodules or masses evident. Normal appearance of the hepatic and portal vasculature.

Gallbladder

The gallbladder is full containing a moderate amount of non-adhered, hyperechogenic sediment. Normal size and appearance of the cystic and common bile duct.



PATIENT

Dezarea Svensson

SPECIES

Canine

BREED

Dachshund

SEX

Spayed female

AGE

11 years

WEIGHT

10.1 lbs

INTERPRETED BY

Remo Lobetti, BVSc,
MMedVet (Med),
PhD, Dipl. ECVIM

IMAGING PERFORMED BY

Dr. Gail Schneider

HOSPITAL NAME

Slade VH

REFERRING VET

Dr. Schneider

INVOICE

78126

DATE

5/29/26

Gastrointestinal

Normal appearance of the stomach, duodenum, small intestine, ileo-cecal junction, and colon with no loss of layering, 1:3 muscularis to mucosa ratio, normal wall thickness and peristaltic activity, and no distension of the lumen.

Pancreas

The visible sections of the pancreas are of normal size and echogenic appearance with a regular capsule. Normal echogenic appearance of the mesentery and fat surrounding the pancreas.

Free Abdomen

Normal mesenteric lymph nodes.

No ascites evident.

ULTRASONOGRAPHIC FINDINGS

- Right adrenal mass.
- Age related renal changes versus early chronic kidney disease
- Right renolith.
- Gallbladder sediment.

INTERPRETATION OF THE FINDINGS & FURTHER RECOMMENDATIONS

In comparison with the previous ultrasound the appearance and the size of the right adrenal mass are similar.

Both the right renolith and the gallbladder sediment can be considered an incidental finding.

If surgery is being contemplated for the right adrenal mass, then a CT scan would be recommended. Alternatively regular ultrasound monitoring would be an appropriate approach.

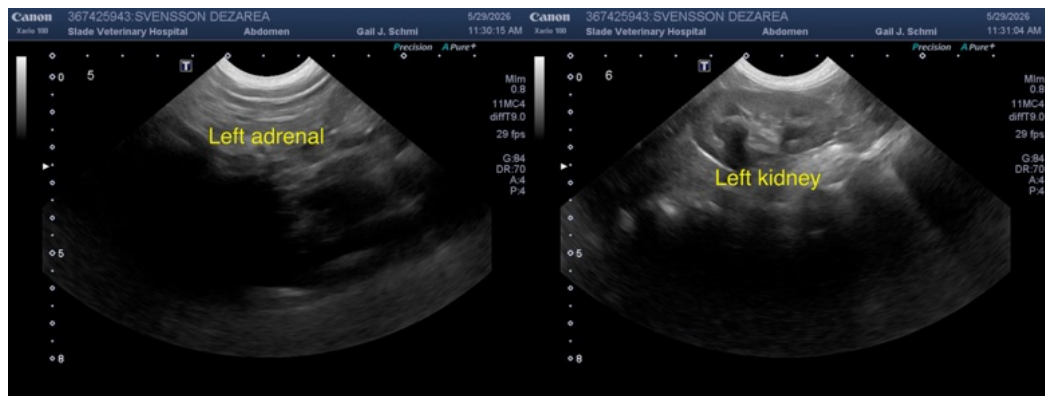



PATIENT

Dezarea Svensson

SPECIES

Canine

BREED

Dachshund

SEX

Spayed female

AGE

11 years

WEIGHT

10.1 lbs

INTERPRETED BY

Remo Lobetti, BVSc,
MMedVet (Med),
PhD, Dipl. ECVIM

IMAGING PERFORMED BY

Dr. Gail Schneider

HOSPITAL NAME

Slade VH

REFERRING VET

Dr. Schneider

INVOICE

78126

DATE

5/29/26

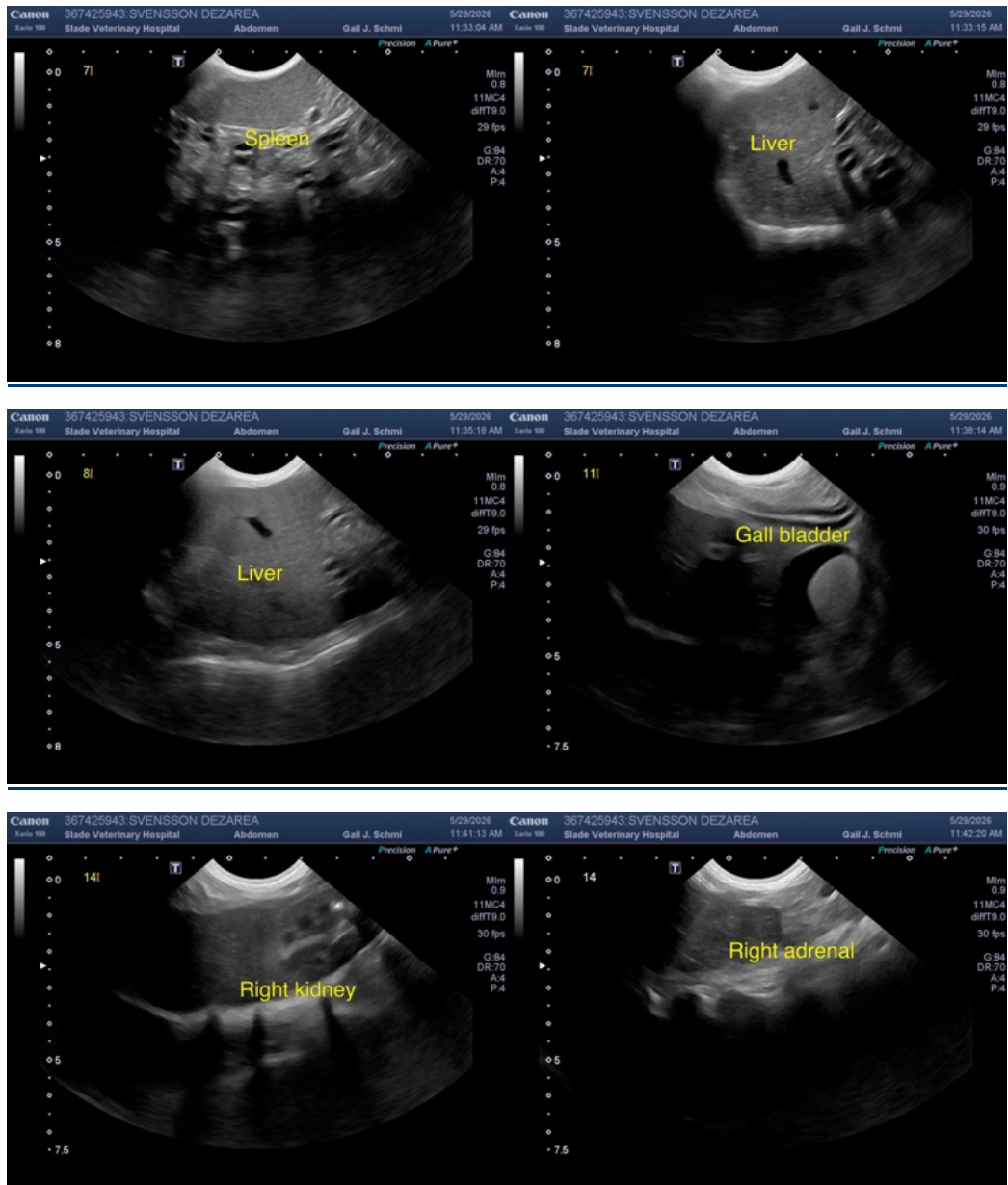

The information and recommendations provided are based on the images presented by the referring veterinarian/sonographer. No evaluation can be communicated regarding pathology that was not visible in the image/video clips provided.

Thank you for this referral. If the clinical or image interpretation does not parallel your findings or if I can be of any further assistance please contact me.

Remo Lobetti, BVSc, MMedVet (Med), PhD, Dipl. ECVIM (Internal Medicine)

info@sonopath.com