



PATIENT

Daisy Mai

SPECIES

Canine

BREED

Labradoodle

SEX

Spayed female

AGE

6 years

WEIGHT

45.6 lbs

INTERPRETED BY

Remo Lobetti, BVSc,
MMedVet (Med),
PhD, Dipl. ECVIM

IMAGING PERFORMED BY

Dr. Murphy

HOSPITAL NAME

Lifecare PH

REFERRING VET

Dr. Murphy

INVOICE

78127

DATE

5/29/26

PRESENTING CLINICAL SIGNS

History: Chronic intermittent hematuria for the last several weeks. No change with 10 days of Marbofloxacin.

Abnormal PE/Chem/CBC/UA Results: UA by U/S guided Cysto: Large quantity of WBC, Struvite 4+

ULTRASONOGRAPHIC EXAMINATION OF THE ABDOMEN

Urinary System

The urinary bladder is small with a normal thickness and smooth appearance of the wall. A moderate amount of floating, hyperechoic sediment and a small amount of gas is noted. No uroliths evident.

Normal appearance of the trigone area, proximal urethra, and iliac blood vessels.

Normal appearance and size of the iliac lymph nodes. Ureters not visualized, which can be considered a normal finding.

Normal left renal size (4.7 cm), architecture, echogenic appearance, cortico-medullary differentiation, which maintains a 1:3 cortex to medulla ratio, pelvis, and capsule. No infarcts, mineralization or renoliths evident.

Adrenal Glands

The adrenal glands are not visualized.

Spleen

Normal size and echogenic appearance. Smooth homogenous parenchyma and regular curvilinear capsule. Normal volume of the splenic vasculature without any overt congestion or thrombosis evident. Focal, hypoechogenic parenchymal nodule is noted in the body of the spleen. measuring 1.6 x 1.7 cm in size. The spleen measures 2.0 cm in width.

Liver

Normal size, echogenic appearance, portal markings, and regular curvilinear capsule. No nodules or masses evident. Normal appearance of the hepatic and portal vasculature.

Gallbladder

The gallbladder is full containing normal anechoic bile. Normal thickness and echogenic appearance of the wall. Normal size and appearance of the cystic and common bile duct.



PATIENT

Daisy Mai

SPECIES

Canine

BREED

Labradoodle

SEX

Spayed female

AGE

6 years

WEIGHT

45.6 lbs

INTERPRETED BY

Remo Lobetti, BVSc,
MMedVet (Med),
PhD, Dipl. ECVIM

IMAGING PERFORMED BY

Dr. Murphy

HOSPITAL NAME

Lifecare PH

REFERRING VET

Dr. Murphy

INVOICE

78127

DATE

5/29/26

Gastrointestinal

Normal appearance of the stomach, duodenum, small intestine, ileo-cecal junction, and colon with no loss of layering, 1:3 muscularis to mucosa ratio, normal wall thickness and peristaltic activity, and no distension of the lumen.

Pancreas

The pancreas is not clearly visualized, but the visible sections of the pancreas are of normal size and echogenic appearance with a regular capsule. Normal echogenic appearance of the mesentery and fat surrounding the pancreas.

Free Abdomen

Normal mesenteric lymph nodes.
No ascites evident.

ULTRASONOGRAPHIC FINDINGS

- Emphysematous cystitis.
- Splenic nodule.

INTERPRETATION OF THE FINDINGS & FURTHER RECOMMENDATIONS

Etiologies for the splenic nodule would be reactive hyperplasia/extramedullary hemopoiesis, hematoma, granuloma and possibly emerging neoplasia.

Further assessment would be urine culture.

Management of the cystitis would be antibiotic therapy based on sensitivity results.

Monitoring of the splenic nodule would be recommended and if there is any progressive enlargement or bulging of the overlying capsule noted then splenectomy should be considered.

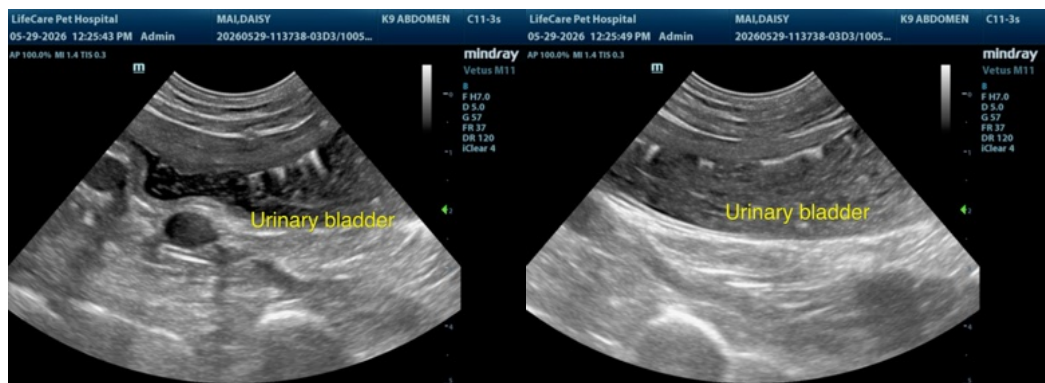



PATIENT

Daisy Mai

SPECIES

Canine

BREED

Labradoodle

SEX

Spayed female

AGE

6 years

WEIGHT

45.6 lbs

INTERPRETED BY

Remo Lobetti, BVSc,
MMedVet (Med),
PhD, Dipl. ECVIM

IMAGING PERFORMED BY

Dr. Murphy

HOSPITAL NAME

Lifecare PH

REFERRING VET

Dr. Murphy

INVOICE

78127

DATE

5/29/26

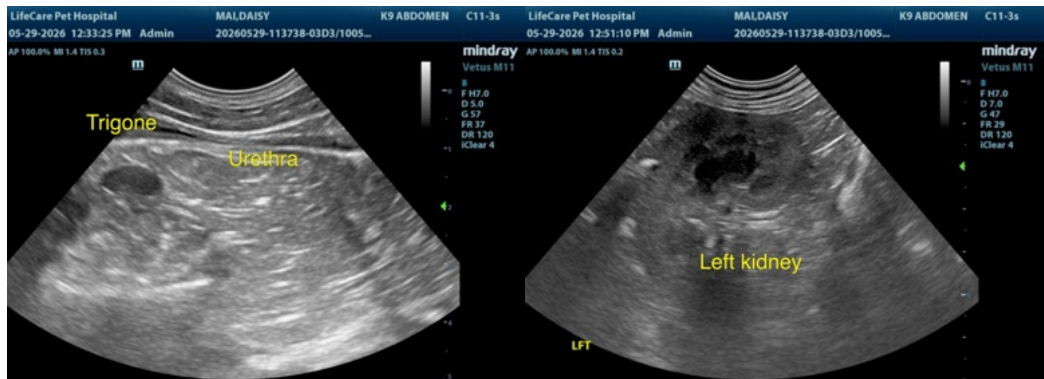

The information and recommendations provided are based on the images presented by the referring veterinarian/sonographer. No evaluation can be communicated regarding pathology that was not visible in the image/video clips provided.

Thank you for this referral. If the clinical or image interpretation does not parallel your findings or if I can be of any further assistance please contact me.

Remo Lobetti, BVSc, MMedVet (Med), PhD, Dipl. ECVIM (Internal Medicine)

info@sonopath.com