



## PATIENT

Kylie Smith

## SPECIES

Canine

## BREED

Lab Mix

## SEX

Female

## AGE

7 years

## WEIGHT

28.1 lbs

## INTERPRETED BY

Remo Lobetti, BVSc,  
MMedVet (Med),  
PhD, Dipl. ECVIM

## IMAGING PERFORMED BY

Jessica Morgan, RVT

## HOSPITAL NAME

Oxford County VC

## REFERRING VET

Dr. Canning

## INVOICE

78062

## DATE

5/28/26

## PRESENTING CLINICAL SIGNS

History: 7 year old female intact. 2 year history of pick appetite. soft ball size mammary mass for 8 months. intermittent vomiting. chest rads were NAF. CBC, chem 17 lytes was all WNL in may 8th, but repeat bloodwork today cbc chem 17 and lytes was all normal except for TBIL 24  $\mu\text{mol/L}$  0 - 15, single view abdo xray suggested small liver. would like to schedule mammary mass removal with spay. concerned about neoplasia, and anesthesia/recovery risk  
Abnormal PE/Chem/CBC/UA Results: TBIL 24  $\mu\text{mol/L}$  0 - 15

## ULTRASONOGRAPHIC EXAMINATION OF THE ABDOMEN

### Urinary System

The urinary bladder is small with a normal thickness and smooth appearance of the wall. Normal anechoic urine with no sediment or uroliths evident.

Normal appearance of the trigone area, proximal urethra, and iliac blood vessels.

Normal appearance and size of the iliac lymph nodes. Ureters not visualized, which can be considered a normal finding.

Normal renal size (left measured 5.6 cm, right measured 5.9 cm), architecture, echogenic appearance, cortico-medullary differentiation, which maintains a 1:3 cortex to medulla ratio, pelvis, and capsule. No infarcts, mineralization or renoliths evident. Normal color flow pattern is evident in both kidneys.

The uterus and ovaries were not visualized.

### Adrenal Glands

The left adrenal gland is normal in shape, echogenic appearance, size, position, and appearance of the visible peri-adrenal vasculature. Left adrenal gland measured 0.44 cm in width. The right adrenal gland was not clearly visualized, but appears to be of normal shape, echogenic appearance and size.

### Spleen

Normal size and echogenic appearance. Smooth homogenous parenchyma and regular curvilinear capsule. Normal volume of the splenic vasculature without any overt congestion or thrombosis evident. No inflammatory, neoplastic, infarction, or infiltrative changes evident. The spleen measured 1.8 cm in width.

### Liver

Normal size, echogenic appearance, portal markings, and regular curvilinear capsule. No nodules or masses evident. Normal appearance of the hepatic and portal vasculature.



## PATIENT

Kylie Smith

## SPECIES

Canine

## BREED

Lab Mix

## SEX

Female

## AGE

7 years

## WEIGHT

28.1 lbs

## INTERPRETED BY

Remo Lobetti, BVSc,  
MMedVet (Med),  
PhD, Dipl. ECVIM

## IMAGING PERFORMED BY

Jessica Morgan, RVT

## HOSPITAL NAME

Oxford County VC

## REFERRING VET

Dr. Canning

## INVOICE

78062

## DATE

5/28/26

## Gallbladder

The gallbladder is full containing normal anechoic bile. Normal thickness and echogenic appearance of the wall. Normal size and appearance of the cystic and common bile duct.

## Gastrointestinal

Normal appearance of the stomach, duodenum, small intestine, ileo-cecal junction, and colon with no loss of layering, 1:3 muscularis to mucosa ratio, normal wall thickness and peristaltic activity, and no distension of the lumen.

## Pancreas

The visible sections of the pancreas are of normal size and echogenic appearance with a regular capsule. Normal echogenic appearance of the mesentery and fat surrounding the pancreas.

## Free Abdomen

Normal mesenteric lymph nodes.

No ascites evident.

## ULTRASONOGRAPHIC FINDINGS

- Normal ultrasound examination of the abdomen.

## INTERPRETATION OF THE FINDINGS & FURTHER RECOMMENDATIONS

On this ultrasound there is no obvious etiology for the mildly elevated bilirubin.

If the patient is asymptomatic and the rest of the blood work is within reference range, the mildly elevated bilirubin is most likely an incidental finding; however, monitoring would be recommended.

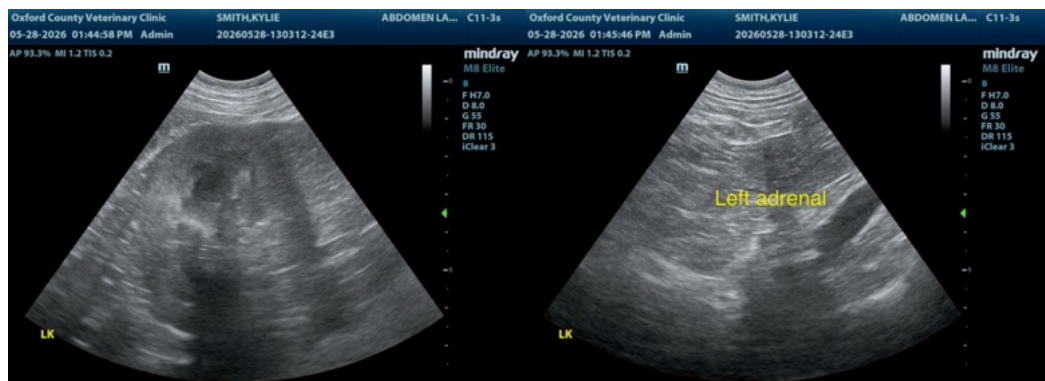



## PATIENT

Kylie Smith

## SPECIES

Canine

## BREED

Lab Mix

## SEX

Female

## AGE

7 years

## WEIGHT

28.1 lbs

## INTERPRETED BY

Remo Lobetti, BVSc,  
MMedVet (Med),  
PhD, Dipl. ECVIM

## IMAGING PERFORMED BY

Jessica Morgan, RVT

## HOSPITAL NAME

Oxford County VC

## REFERRING VET

Dr. Canning

## INVOICE

78062

## DATE

5/28/26

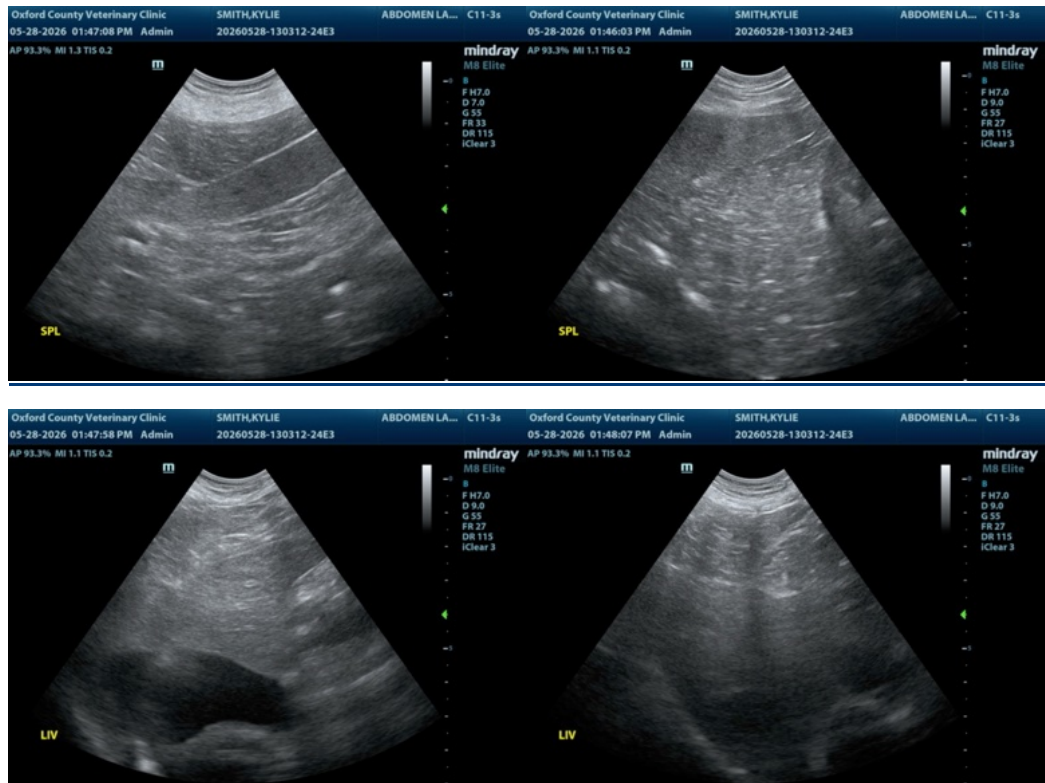

The information and recommendations provided are based on the images presented by the referring veterinarian/sonographer. No evaluation can be communicated regarding pathology that was not visible in the image/video clips provided.

Thank you for this referral. If the clinical or image interpretation does not parallel your findings or if I can be of any further assistance please contact me.

Remo Lobetti, BVSc, MMedVet (Med), PhD, Dipl. ECVIM (Internal Medicine)

[info@sonopath.com](mailto:info@sonopath.com)