



PATIENT

Cleo Vandenbosch

SPECIES

Canine

BREED

Pitbull

SEX

Spayed Female

AGE

11

WEIGHT

84

INTERPRETED BY

Remo Lobetti, BVSc,
MMedVet (Med),
PhD, Dipl. ECVIM

IMAGING PERFORMED BY

Rebecca Barnard

HOSPITAL NAME

Southkent VH

REFERRING VET

Dr. Rebecca Kursch

INVOICE

37273

DATE

5/28/26

PRESENTING CLINICAL SIGNS

History: Urinating blood since Monday May 26th. Hematuria present on urinalysis. Ran labwork as well all WNL

Abnormal PE/Chem/CBC/UA Results: Collection Method, Free Catch Color, Brown Clarity, Opaque Glucose, neg Ketones, neg Blood / Hemoglobin, 250Ery/ μ L Bilirubin, neg Leukocyte Esterase, 25Leu/ μ L Specific Gravity, 1.027 pH, 6.5 Urine Protein, 100mg/dL Urobilinogen, norm.

ULTRASONOGRAPHIC EXAMINATION OF THE ABDOMEN

Urinary System

Full urinary bladder with a normal thickness and smooth appearance of the wall. Normal anechoic urine with no sediment or uroliths evident. Normal appearance of the trigone area, proximal urethra, and iliac blood vessels. Normal appearance and size of the iliac lymph nodes. Ureters not visualized, which can be considered a normal finding.

Normal renal size, architecture, echogenic appearance, cortico-medullary differentiation, which maintains a 1:3 cortex to medulla ratio, pelvis, and capsule. No infarcts, mineralization or renoliths evident. The left kidney measured 5.8 cm. The right kidney measured 6.0 cm. Normal color flow pattern was evident in both kidneys.

Adrenal Glands

The adrenal glands were not visualized.

Spleen

Normal size (2.3 cm in width) and echogenic appearance. Smooth homogenous parenchyma and regular curvilinear capsule. Normal volume of the splenic vasculature without any overt congestion or thrombosis evident. No inflammatory, neoplastic, infarction, or infiltrative changes evident.

Liver

Normal size, echogenic appearance, portal markings, and regular curvilinear capsule. No nodules or masses evident. Normal appearance of the hepatic and portal vasculature.

Gallbladder

Small gallbladder, containing normal anechoic bile. Normal thickness and echogenic appearance of the wall. Normal size and appearance of the cystic and common bile duct.

Gastrointestinal

Normal appearance of the stomach, duodenum, small intestine, ileo-cecal junction, and colon with no loss of layering, 1:3 muscularis to mucosa ratio, normal wall thickness and peristaltic activity, and no distension of the lumen.

Pancreas



PATIENT

Cleo Vandenbosch

SPECIES

Canine

BREED

Pitbull

SEX

Spayed Female

AGE

11

WEIGHT

84

INTERPRETED BY

Remo Lobetti, BVSc,
MMedVet (Med),
PhD, Dipl. ECVIM

IMAGING PERFORMED BY

Rebecca Barnard

HOSPITAL NAME

Southkent VH

REFERRING VET

Dr. Rebecca Kursch

INVOICE

37273

DATE

5/28/26

Visible sections of the pancreas are of normal size and echogenic appearance with a regular capsule. Normal echogenic appearance of the mesentery and fat surrounding the pancreas.

Free Abdomen

Normal mesenteric lymph nodes.

No ascites evident.

ULTRASONOGRAPHIC FINDINGS

- Normal ultrasound examination of the abdomen

INTERPRETATION OF THE FINDINGS & FURTHER RECOMMENDATIONS

On this ultrasound there's no obvious etiology for the hematuria. Etiologies to consider for the acute onset hematuria would be bacterial cystitis, urethral pathology and possibly vaginal pathology.

Further assessment would be urine culture (performed on the cystocentesis sample), vaginoscopy and possibly contrast urethrogram.

Specific therapy will be dependent on an etiological diagnosis.



PATIENT

Cleo Vandebosch

SPECIES

Canine

BREED

Pitbull

SEX

Spayed Female

AGE

11

WEIGHT

84

INTERPRETED BY

Remo Lobetti, BVSc,
MMedVet (Med),
PhD, Dipl. ECVIM

IMAGING PERFORMED BY

Rebecca Barnard

HOSPITAL NAME

Southkent VH

REFERRING VET

Dr. Rebecca Kursch

INVOICE

37273

DATE

5/28/26

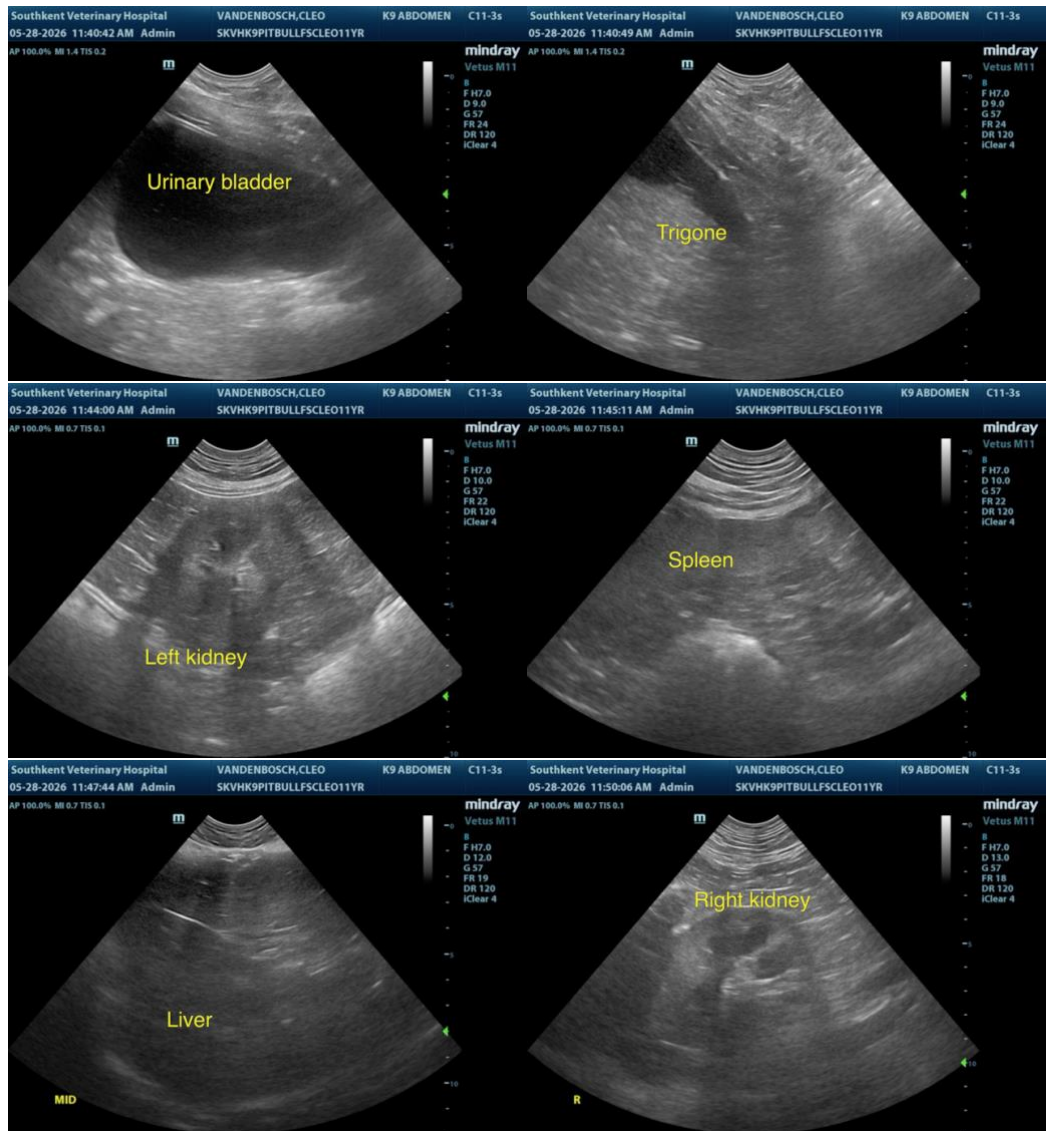

The information and recommendations provided are based on the images presented by the referring veterinarian/sonographer. No evaluation can be communicated regarding pathology that was not visible in the image/video clips provided.

Thank you for this referral. If the clinical or image interpretation does not parallel your findings or if I can be of any further assistance, please contact me.

Remo Lobetti, BVSc, MMedVet (Med), PhD, Dipl. ECVIM (Internal Medicine)

info@sonopath.com